THE BRITISH COLONIST
IS PUBLISHED
EVERY MORNING.
(Sundays Excepted.)
AT VICTORIA, V. I.
TERMS:
One Year, (in advance,) ... $10 00
Six Months, do ... 6 00
Three Months, do ... 3 50
Single Copies ... 10 cents.
Subscribers in Victoria will be supplied by the carriers for 25 cents a week.

THE WEEKLY COLONIST.
Published every Tuesday morning.
One Year, (in advance,) ... $6 00
Six Months, do ... 4 00
Three Months, do ... 2 50
Single copies ... 25 cents.

AGENTS.
John Meakin ... Nanaimo
Clarkson & Co. ... New Westminster
Barnard's Express ... Quesnelle, B. C.
" ... Lytton
" ... Vanwinkle
" ... Richfield
" ... Barkerville
" ... Camerontown
" ... Clinton
L. P. Fisher ... San Francisco
F. Algar ... Clement's Lane, London
G. Street ... 30 Cornhill, London

THE DAILY BRITISH COLONIST.

VOL. 14. VICTORIA, V. I., TUESDAY MORNING, JUNE 20, 1865. NO. 8.

GROCERIES.

Sporborg & Rueff,
COMMISSION MERCHANTS,
Importers and Wholesale Dealers
—IN—
Groceries, Provisions,
Boots and Shoes.
WHARF STREET ... VICTORIA, V. I.
m8 u&wu

Lowe Brothers,
COMMISSION MERCHANTS,
And Importers of
Provisions, Groceries,
French Wines, Liquors,
HAVANA CIGARS,
Naval Stores, Rope, Canvas, Oils, &c., &c.
Wharf street, Victoria, V. I.
j11

THE BANK OF
BRITISH NORTH AMERICA
ESTABLISHED 1836. - - - INCORPORATED BY ROYAL CHARTER.
Paid-up Capital - - - $5,000,000.
Undivided Net Profit ... $600,000
HEAD OFFICE, - 7 St. Helen's Place, LONDON,
Establishments
San Francisco—F. H. Grain and W. S. Sutherland, Agents, 410 Montgomery street.
New York—Walter, Watson and James Smith, Agents.
BRANCHES:
MONTREAL, LONDON, C. W.
QUEBEC, BRANTFORD,
TORONTO, HALIFAX, N. S.,
HAMILTON, ST. JOHN, N. B.
KINGSTON, VICTORIA, V. I.
AGENTS—Scotland—National Bank of Scotland
Ireland—Provincial Bank of Ireland.
France—Marcuard, Andre & Co., Paris
Australia, Union Bank of Australia.
India, China and Japan—Chartered Mercantile Bank of India, London, and China.
DRAFTS ISSUED ON
London, New York, San Francisco, Canada, New Brunswick, Nova Scotia, and all the Branches of the NATIONAL BANK OF SCOTLAND and the PROVINCIAL BANK OF IRELAND.
BILLS OF EXCHANGE AND GOLD PURCHASED.
Interest on Special Deposits of Money allowed at the rate of a quarter of one per cent per month.
The Bank receives Gold Dust and Bars for safe keeping without charge, undertakes the purchase and sale of Stock, the Collection of Bills, and other money business in the United States and British Provinces.
ASSAY OFFICE.
Gold Dust Melted and Assayed, and returns made within twenty-four hours in Coin or Bars.
☞ Ores of every description carefully assayed.
J. G. SHEPHERD.
Manager, Victoria.
de26 6m

BENSON'S WATCHES & CLOCKS
WATCH AND CLOCK MAKER, BY SPECIAL APPOINTMENT, TO HIS ROYAL HIGHNESS THE PRINCE OF WALES.
Opinions of the London Press upon Benson's Great Clock and Watches in the Exhibition, 862

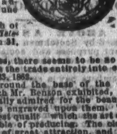

"As a sample of English clock work on a large scale, the works of this are probably the finest finished that have ever been seen in this country. No Chronometer could be fitted with more perfect or carefully adjusted mechanism."—Times, June 11, 1862.
"A more splendid and exquisitely finished piece of mechanism we have never seen."—Standard, June 7, 1862.
"Some of them are of great beauty, and if the English watch trade only follow up with the same spirit and success this first attempt to compete with foreigners in decorative watches, there seems to be no reason why we should not get the trade entirely into our own hands."—News, June 23, 1862.
"A triumph of ingenuity."—Telegraph, March 31, 1863.
"Ranged around the base of the clock were the Watches which Mr. Benson exhibited, and which have been universally admired for the beauty and elegance of the designs engraved upon them. The movements are of the finest quality which the art of horology is at present capable of producing. The clock and watches were objects of great attraction, and well repaid the trouble of an inspection."—Illustrated London News, November 8th, 862.
WATCHES adapted for every class, climate, and country; wholesale and retail Chronometer, Duplex, Lever, Horizontal, Vertical, Repeating, Centre, Seconds, Keyless, Astronomical, Reversible, and Chronograph, from 200 guineas to 3 guineas each.
CLOCKS.—Drawing Room, Dining Room, Bed Room, Library, Hall, Staircase, Bracket, Carriage, Chime, Musical, Astronomical, Church, Turret, Stable, Railway, Post-office, Shop, Warehouse, Office, or Counting House, from 1,000 guineas to £1 1s. each.

BENSON'S LONDON MADE WATCHES.	Gold Cases. Open Face.	Gold Cases. Hunters.	Silver Cases. Open Face.	Silver Cases. Hunters.
	£ s.	£ s.	£ s.	£ s.
Patent Lever, jewelled	13 13	15 15	5 5	6 6
Do. do. 4 jewels	16 16	19 19	7 10	8 0
Do. do. finely finished, 6 jewels	19 19	23 0	8 0	9 10
Do. do. extra, 8 jewels	24 0	27 0	9 10	10 10
¾ Plate Lever, jewelled	15 15	18 18	9 9	10 11
Do. do. 6 jewels	19 19	23 0	10 10	11 [illegible]
Do. do. 8 jewels	24 0	27 0	12 12	13 1
Do. do. extra, 10 jewels	28 0	32 0	17 17	18 8
Do. do. do.	32 0	36 0	[illegible] 0	23 19

BENSON'S INDIAN WATCH.—A first-class London made Lever, Compensation-balance, adjusted for hot climates:—
Silver Cases, Open Face ... £11 11 0 Hunters, £12 12 0
Gold Cases, Open Face ... £25 0 0 Hunters, £30 0 0
FOREIGN WATCHES WARRANTED.—Silver Cases, at £2 2s. £4 4s., £5 5s., £6 6s. each.
Ditto—Gold Cases, £5 5s., £7 7s., £9 9s., £13 13s. each.
Benson's Illustrated Watch Pamphlet,
Will be sent Post free for Six Stamps: contains a short History of Watchmaking, with description and prices of every kind of Watch now made, and from which merchants and others can select, and have their orders sent safe by post to India, the Colonies, or any part of the world.
* Postoffice Orders, Bankers' Drafts, or Bills upon London Houses, must be made payable, and addressed to
JAMES W. BENSON.
WATCH AND CLOCK MANUFACTORY,
33 and 34 LUDGATE HILL, LONDON.
ESTABLISHED 1749. de13

Mr. LANDALE,
Civil and Mining Engineer,
MANAGER OF THE FUCA STRAITS Colliery, Engineer of the Harewood Hall way, etc., etc. Letters left at the office of Allen Francis, Esq., U. S. Consul, will be forwarded.

COLONIAL SECRETARY'S OFFICE,
Victoria, June 16th, 1865.
HIS EXCELLENCY THE GOVERNOR directs the publication, for general information, of the Titles of the undermentioned Acts, to which the assent of His Excellency has been given this day:
"An Act to amend the Victoria and Esquimalt Harbor Dues Act, 1862."
"An Act to impose Landing Permit Dues on the importation of certain Stock and Carcases."
"An Act to amend an Act passed in the year of our Lord, 1862, entitled 'An Act to repeal and amend the laws affecting Trade Licenses.'"
By His Excellency's command,
HENRY WAKEFORD,
Acting Colonial Secretary.
j16

Public Notice.
THE NEW SKETCH MAPS SHEWING the different Routes to the Gold Fields recently discovered on the Kootenie, Wild Horse and Columbia Rivers, are now ready for sale, and may be had on application at Messrs. Clarkson & Co.'s Book Store, New Westminster.
ARTHUR N. BIRCH,
Colonial Secretary.
In the absence of the C. C. L. W. and Surveyor General.
Lands and Works Dept., B. C.,
New Westminster, 7th April, 1865. j10

$1,000 REWARD.
WHEREAS, ON THE 5th DAY OF May, instant, John D. B. Ogilvy, Esquire, Deputy Collector of Customs and Indian Agent, was wilfully murdered on board the schooner "Langley," at Bentinck Arm.
One Thousand Dollars is hereby offered for the apprehension of Antoine Lucanage, commonly known on the Coast as "Antoine," who is accused of the murder of the said J. D. B. Ogilvy.
The reward will be paid to any person handing over the said "Antoine" to any Police authority of British Columbia.
By His Excellency's Command,
C. BREW,
Chief Inspector of Police.
New Westminster, 26th May, 1865.
DESCRIPTION OF "ANTOINE."
Height about 5ft. 10in., very thin, pitted with the smallpox. Light hair and eyes, about 35 years of age, stoops slightly when walking, speaks English well, slight foreign accent, slight moustache and whiskers. m2

PICKLES, SAUCES, JAMS, &c
(FREE FROM ADULTERATION,)
MANUFACTURED BY
CROSSE & BLACKWELL,
PURVEYORS TO THE QUEEN,
SOHO SQUARE, LONDON.
CROSSE & BLACKWELL'S
Renowned first-class Manufactures are obtainable from every respectable Provision Dealer in the World.
Purchasers desirous of being supplied with C. & B.'s goods, which are all of the best quality, and of a thoroughly wholesome character, should be careful to see that inferior articles are not substituted. Their genuine preparations bear their names and address upon the labels.
Their Pickles are all prepared in Pure Malt Vinegar boiled in Oak Vats, by means of PLATINUM STEAM COILS, thus avoiding all possibility of contact with COPPER or any other injurious metal; and they are precisely similar in quality to those supplied by them for use at
HER MAJESTY'S TABLE.
Oxford Sausages, Patent Preserved Hams, Cheese and Bacon, Yorkshire Game and Pork Pates, Fresh Oysters in Tins, Salmon Cutlets, Whitebait, Fillets of Soles, Bologna Sausages, Herrings a la Sardines, Soups, Meats, and Vegetables in Tins, Fruits in Syrup, also in Noyeau and Brandy, Crystallized Fruits, all of which, as well as many articles too numerous to include in an advertisement, they can strongly recommend. Their Salad Oil is the finest imported.
C. & B. are AGENTS for LEA & PERRINS CELEBRATED WORCESTERSHIRE SAUCE, Carstairs' Sir Robert Peel's Sauce, M. Soyer's Sauces, Relish and Aromatic Mustard, Payne's Royal Osborne Sauce, Captain White's Oriental Pickle, Curry Powder and Paste, and Mulligatawny Paste, Grimwade's Dessicated Milk, and for Mason's French Chocolate. eow

Protection from Fire
Prize Medal 1862. Prize Medal 1862.
BRYANT & MAY'S
Patent Special Safety Matches,
Wax Vesta and Cigar Light.
LIGHT ONLY ON THE BOX.
The Patent Safety Match affords an instantaneous light as readily as common matches, whilst it is entirely free from all their dangerous properties.
Patent Safety Matches in neat slide boxes.
Patent Safety Vestas in paper slide boxes, and japanned tin boxes of 100, 250 and 500.
BRYANT & MAY, Manufacturers of Wax Vestas in round plaid boxes, and in japanned tin boxes, of 50, 100, 150, 250, 500, and 1,000.
Sole importers of Jonkoping Tandstickor (slide boxes).
All orders made payable in London will receive immediate attention.
WHITECHAPEL ROAD,
LONDON, E.
1926 1eow

PRIZE MEDAL.
Crinolines and Corsets
The only Prize Medal for excellence of workmanship and new combinations in
STAYS, CRINOLINES, AND CORSETS,
was awarded to
A. SALOMONS,
35, OLD CHANGE, LONDON.
The Cardinipus PATENT JUPON
Collapses at the slightest pressure, and resumes its shape when the pressure is removed.
Spiral Crinoline Steel and Bronze,
For Ladies' Skirts (Patent), will not break, and can be folded into the smallest compass.
SMITH'S
NEW PATENT HARMOZON CORSET
(self-adjusting).
Obtained a Prize Medal and is the very best Stay ever invented.
Castle's Patent Ventilating Corset,
Invaluable for the Ball Room, Equestrian Exercise, and Warm Climates.
To be had, retail, of all Drapers, Milliners, and Stay Makers, and wholesale only of
A. SALOMONS,
m4 35, Old Change, London.

Indigestion & Stomachic Weakness
PEPSINE.
T. MORSON & SON.
Wholesale and Export Druggists, Manufacturers of the far-famed PEPSINE WINE, are enabled to offer the purest and surest substitute for the Gastric Juice. ITS USE IS NOW UNIVERSAL.
Sold in bottles 4 3, 8, and 16 ozs., and obtainable of all Chemists and Patent Medicine Vendors.
MORSON'S PEPSINE LOZENGES, POWDER, PATENT GELATINE, and all GRANULAR PREPARATIONS, &c.
Manufacturers of Chemical, Pharmaceutical and Photographical Preparations.
T. MORSON AND SON,
19 and 46, Southampton Row, London
* * Orders (payable in London), are most carefully shipped. fe8

UNDERTAKING.
THE UNDERSIGNED HAVING A complete stock on hand, is now prepared to execute any order therewith, on the shortest notice and on the most reasonable terms.
The Trade Supplied.
S. LEWIS,
corner of Government and Broughton streets,
j8 Victoria.

LEGAL NOTICES.

In the Supreme Court of Civil Justice, Vancouver Island.
In re Frederick Paine, a Bankrupt.
HIS HONOR THE CHIEF JUSTICE has this day appointed Wednesday, the 28th day of June, instant, for the last examination of the Bankrupt.
HENRY G. COURTNEY,
Solicitor for Petitioner,
Langley street, Victoria.
9th June, 1865. j10

BRITISH & FOREIGN
BIBLE SOCIETY.
The Auxiliary to the above Society
For the Colony of Vancouver Island
Established in June, 1863.
PATRON—His Excellency the Governor.
PRESIDENT—The Bishop of Columbia.
SENIOR VICE PRESIDENT—His Honour Cameron, C. J.
SECRETARIES: Rev. C. T. Evans, D. D.; Rev. A. C. Garrett, B. A.
TREASURER—John Wright, Esq., (of Wright Saunders.)
D. SPENCER, AGENT FOR THE Auxiliary Society, begs to intimate that the Society's Bibles can now be purchased in the following languages at his store:
BIBLES and TESTAMENTS—English, in plain and elegant Binding and all sizes of type, from 2½ Cents and upwards.
" Welsh;
" Irish;
" Galic;
" French;
" German;
" Italian;
" Spanish;
" Hebrew;
" Russ;
" Chinese;
Depot at
D. SPENCER'S BOOK STORE,
j1 tf Government street.

There's no use Complaining
—IF—
YOU FEEL ALE-ING
TAKE
BUNSTER.
m31

NEW GOODS!
PRINTED CALICOS, GREY DOMESTICS, Check Tapes, Muslins, French Merinos and DeLanes, Silks, Sarsanets, Irish Linens, Shawls, Tulle Tarlatan and Grenadine Dresses, Velvet Flannel and Muslin Robes and Jackets, Ribbons, Flouncing, Edging, Insertion, Illusion, Berthas, Linen and Lace Sets, Chemesette Sets, Corsets, Gloves, Yak Lace, Nets, Braid, Crape, French Flowers, &c.
FOR SALE BY
LAWRENCE, CLARK & JOYCE.
j7

Drugs and Chemicals
George Curling & Company,
WHOLESALE DRUGGISTS,
16 CULLUM ST., FENCHURCH ST., LON.,
Draw the attention of Druggists, Chemists, and Storekeepers, to their Old-Established House, as Shippers and Manufacturers of
Drugs, Chemicals, Quinine,
PHARMACOPŒIA PREPARATIONS,
Photographic Chemicals and Apparatus,
Newly Discovered Chemicals, Cod Liver Oil and Castor Oil, in Bottles.
Capsules of Copaiba, Cubebs, Castor Oil and Cod Liver Oil, and other of their Renowned Specialities.
Lozenges, Confectionery, Patent Medicines, Medicine Chests, Surgical Instruments, Medical Glass, and every article connected with the Drug Trade.
Orders confided to their care will be executed with scrupulous attention and quick despatch.
Price Currents forwarded Post Free upon application.
Parties Indenting through Agents are requested to give decided instructions that their orders are placed in the hands of
GEORGE CURLING & CO. ONLY ap5

THE BEST REMEDY
FOR INDIGESTION, &c.
NORTON'S
CAMOMILE PILLS
ARE confidently recommended as a simple but certain remedy for Indigestion. They act as a powerful tonic and gentle aperient; are mild in their operation; safe under any circumstances; and thousands of persons can now bear testimony to the benefits derived from their use.
Sold in bottles at 1s. 1½d., 2s. 9d., and 11s. each, by Chemists, Druggists and Storekeepers in all parts of the World.
* * Orders to be made payable by London Houses. de23 law
Agent for Victoria, W. M. SEARBY, Chemist, Government street.

Pure Drugs, Chemicals, &c,
BURGOYNE & BURRIDGES
EXPORT DRUGGISTS,
COLEMAN ST., LONDON.
Publish monthly a Prices Current of nearly 3,000 Drugs, Chemical, Pharmaceutical and Photographic Preparation, Patent Medicines, Surgical Instruments, &c., and every description of Medical Sundries.
This is the most complete list ever published, and will be forwarded every month, FREE OF ALL CHARGE, upon application.
* * As the latest fluctuations of the market are always noted, this List is invaluable to Chemists, Druggists, Storekeepers, and Surgeons. fe27

W. M. BENRIMO,
Accountant,
AND
Commission Agent,
LILLOOET, BRITISH COLUMBIA.
☞ Debts Collected and Accounts Adjusted in all parts of the Colony. my31

Firewood for Sale.
ABOUT 150 CORDS OF PINE, READY cut, alongside the Esquimalt Road.
Apply to T. CORBIE,
m31 Constance Cove Farm.

NOTICES.

NOTICE.
ALL PERSONS HAVING CLAIMS against the Union Hook and Ladder Company are requested to send the same in on or before the 20th June instant, addressed to the Secretary, at Mr. COURTNEY'S office, Langley street, Victoria.
June 9th, 1865. j10

NOTICE.
MR. H. GREENBAUM HOLDS MY Power of Attorney during my absence in British Columbia.
All parties indebted to Reinhart Bros. are requested to settle their accounts before July 1st, to avoid lawyer's expenses.
Parties having claims against the same will send them in for immediate payment
SIMON REINHART,
Office at Goldstone Bros.', Wharf street.
Victoria, June 9th, 1865. j10

$100 REWARD.
WHEREAS DURING LAST WEEK a fine large Working Ox, the property of Mr. Weir Gordon Bush, has been shot at or near Bilston Farm, Metchosin District, the above reward is hereby offered for the conviction of the offender.
j7 R. WEIR.

Dissolution of Partnership.
THE PARTNERSHIP OF HARVEY BROTHERS, Bastion street, in the city of Victoria, Dry Goods Merchants, has this day been dissolved by mutual consent.
ROUT HARVEY will carry on the business, collect outstanding accounts, and pay all liabilities.
Dated the 6th day of June, 1865.
ROUT HARVEY,
HENRY HARVEY,
WM. HARVEY.
Witness—Robert E. Jackson.
The business will be carried on in Store street, next door to Anderson & Co.'s. j6

NOTICE.
IN THEIR VARIOUS BUSINESS transactions and engagements the BRITISH COLONIST PUBLISHING COMPANY will sign
oc7 HARRIES & CO.

The Infallible Remedy.

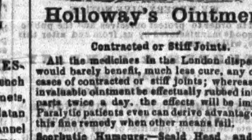

Holloway's Ointment.
Contracted or Stiff Joints.
All the medicines in the London dispensaries would barely benefit, much less cure, any chronic cases of contracted or stiff joints; whereas if this invaluable ointment be effectually rubbed into such parts twice a day, the effects will be immense. Paralytic patients even can derive advantages from this fine remedy when other means fail.
Scorbutic Humours.—Scald Head and Skin Diseases.
Scorbutic humors arise from an impure state of the blood, and in most cases the liver and stomach are the organs at fault. The Pills will speedily restore these to a healthy action; while the Ointment if well rubbed in at least twice a day, will soon cure any case of skin disease. Soldiers, sailors, and miners, use this famous Ointment in all parts of the world.
Disorders of the Kidneys, Stone and Gravel.
In any of the above complaints more benefit may be derived in twenty-four hours by adopting the following simple means than is frequently brought about in six months by any other treatment. In bad cases if the Ointment be rubbed into the small of the back over the region of the kidneys, it will quickly penetrate, and, in most instances, give immediate relief. Six or eight of the Pills should be taken nightly according to circumstances.
Diptheria, Sore Throats, &c.
These maladies are of so serious and dangerous a nature that the Ointment would not be recommended unless the Proprietor was sure of its effect. It will cure when every other means have failed, if applied immediately, and not delayed until the patient is beyond recovery. It is a sovereign remedy for sore throat. Settled Coughs or wheezing will be promptly removed by rubbing in this unguent. Mothers should rub it into the chest of their infants whenever there is any hoarseness, tightness, or other affection of breathing.
Bad Legs, Bad Breasts.—Old Wounds, Sores and Ulcers.
It is surprising how quickly a sore, ulcer, or wound, deprives the body of strength, and unfits it for the duties of life; but it is no less wonderful to watch the effect of Holloway's Healing Ointment, when it is used according to the printed directions, and assisted by appropriate doses of the Pills. The pain, inflammation, and other morbid manifestations, soon disappear from the affected part and health and strength return.—This treatment creates sound flesh, and therefore makes its cures complete.
Gout and Rheumatism.
Will be cured with the greatest certainty if large quantities of the Ointment be well worked into the complaining parts. This treatment must be perseveringly followed for some time and duly assisted by powerful doses of Holloway's Pills. The essence of these diseases lies in the blood, which has floating through each vessel the pain-giving poison which vitiates and inflames every tissue it comes in contact with, and produces the hot, swollen, elastic enlargement about the joints so characteristic of gouty and rheumatic maladies.
Both the Ointment and Pills should be used in the following cases:

Bad Legs	Chilblains	Glandular Swellings	Sore-throats
Bad Breasts	Chapped Hands	Lumbago	Skin-diseases
Burns	Corns (Soft)	Piles	Scurvy
Bunions	Cancers	Rheumatism	Sore-heads
Bite of Moschitoes and Sand-Flies	Contracted and Stiff Joints	Scalds	Tumours
Coco-bay	Elephantiasis	Sore Nipples	Ulcers
Chiego-foot	Fistulas		Wounds
	Gout		Yaws

Sold at the establishment of PROFESSOR HOLLOWAY, 244 Strand (near Temple Bar) London; also by all respectable Druggists and Dealers in Medicines throughout the civilized world at the following prices:—1s. 1½d., 2s. 9d., 4s. 6d., 11s., 22s., and 33s. each Pot.
☞ There is a considerable saving by taking the larger sizes.
N. B.—Directions for the guidance of patients in every disorder are affixed to each Pot. ntoc

MACHINERY
FOR SALE.
THE PUGET SOUND AGRICULTURAL COMPANY offer for sale a lot of Machinery, which has never been in use, consisting of Planing, Mortising, Moulding, and Grooving Machines, upright Saw Frames, etc., etc., all of the best English manufacture.
Apply to Dr. Tolmie, or Mr. Munro, Hudson's Bay Company's Office, or to Mr. Mackenzie, at Craigflower, where the Machinery may be seen.
j10

EDWARD PHELPS,
House Mover,
—AND—
General Contractor.
View Street, near the corner of Blanshard
j6

To Miners & Shippers.
THE PROPRIETORS OF THE Birkenhead Hook Ore Wharf, LIVERPOOL, have now completed their Copper Ore, Silver Ore, and Quartz Crushing Mills, and are prepared to receive Ores for crushing, sampling, assaying, and sale. Bar copper and other metals warehoused, and for which warrants are issued.
The wharf is in direct railway communication with London, Birmingham, Staffordshire, and South Wales, vessels of the largest size can discharge at all times.
Samples of minerals of all classes assayed and valued. The proprietors also undertake the consignment and sale of all metals at very moderate charges.
Apply to EDWARD LOGAN & CO.,
34, Cannon Street, West, London.
m27 Or to SAMUEL JOHNSTON & Co.,
Liverpool.

FOR SALE—TO LET.

TO LET.
FURNISHED, A BEDROOM, WITH use of sitting room.
Apply to Mrs. Eevy, second house above the Bath House, View street. j18 1m

For Sale—Cheap.
—AT—
A LONG LEASE, WITH PRIVILEGE of purchase, of about one acre and a half of Land, fenced and nearly ready for cultivation, being one of the most eligible sites for building outside of the city limits.
—ALSO—
For Sale or Lease.
A family residence, within three minutes walk of the "Adelphi," having a fine Garden, Water, etc., etc. Terms moderate and easy.
For particulars, etc., apply to
j16 1m MR. F. M. BACKUS.

For Sale or Lease.
THAT FIRST CLASS FAMILY RESIDENCE situated on the Road to Fowl Bay, and lately occupied by James Langley, Esq., with excellent Garden well stocked, and two never failing wells of water, and about three acres of land laid down in grass.
For particulars apply to
JAMES LANGLEY, ESQ.
Yates street.
Or at MR. COCHRANE'S OFFICE,
j13 Government street

TO LET.
THE ROOMS LATELY OCCUPIED by Daniel Scott & Co., Fort street.
For particulars apply to
DANIEL SCOTT & CO.,
Or, J. J. COCHRANE,
j6 Land Agent, Government street.

HOUSE TO LET.
ON FORT STREET, THIRD HOUSE above the Bavaria Brewery, same side, containing five rooms. There is a well of excellent water and a garden on the premises. Rent, $20 per month.
Apply to Mrs. Smithes. m24 3w

FOR SALE.
Property!
ON THE
CADBORO BAY ROAD.
WITHIN A SHORT DISTANCE OF the residence of W. D. Pearse, Esquire, consisting of 6 or 7 acres of land, partly broken up with a good Dwelling House, commodious building for poultry. Stable, and a well of never-failing water.
For further particulars apply to
J. COCHRANE, Esq.,
m21 1m Land Agent, Government street.

TO LET.
ON THE CORNER OF COOK AND Chatham streets, a commodious house, well adapted to a large family, with half an acre of garden containing upwards of ninety choice fruit trees. Apply at the office of this paper. je16

Chlorodyne.
CHOLERA, DYSENTERY, DIARRHŒA, CRAMP, AGUE, FEVER, RHEUMATISM, CONSUMPTION, ASTHMA, COUGH, &c.
ALL PAIN, VOMITING AND DISTRESS ceases in a few minutes after taking a dose of that wonderful SEDATIVE ANODYNE and ANTISPASMODIC remedy, CHLORODYNE, discovered by Dr. J. Collis Browne, M.R.C.S.L. (ex-Army Medical Staff) the recipe of which was confided solely to J. T. Davenport, 33 Great Russell street, Bloomsbury square, London (Pharmaceutical Chemist). The medical testimony of civil, hospital, military and naval practitioners pronounces it INVALUABLE. It relieves pain of any kind, soothes the restlessness of fever, and imparts the most refreshing sleep, without producing or leaving any of the unpleasant effects of opium.
Earl Russell has graciously favored J. T. Davenport with the following extract of a despatch from Mr. Webb, H. B. M.'s Consul at Manilla, dated Sept. 17, 1864:—"The remedy most efficacious in its effects (in Epidemic Cholera) has been found to be CHLORODYNE, and with a small quantity given to me by Dr. Burke I have saved several lives." Earl Russell communicated to the College of Physicians, that he had received a despatch from Her Majesty's Consul at Manilla, to the effect that cholera had been raging fearfully, and that the ONLY remedy of any service was CHLORODYNE.—See "Lancet," December 31, 1864.
From W. Vesalius Pettigrew, M. D., Hon. F.R.C.S. England, formerly Lecturer upon Anatomy and Physiology at St. George's School of Medicine: "I have used it in Consumption, Asthma, Diarrhœa and other diseases, and am most perfectly satisfied with the results."
Dr. Gibbon, Army Medical Staff, Calcutta: "Two doses completely cured me of Diarrhœa."
Extract from the General Board of Health London, as to its efficacy in Cholera.
"So strongly are we convinced of the immense value of this remedy, that we cannot too forcibly urge the necessity of adopting it in all cases."
From A. Montgomery, Esq., late Inspector of Hospitals, Bombay: "Chlorodyne is a most valuable remedy in Neuralgia, Asthma and Dysentery. To it I fairly owe my restoration to health after eighteen months' severe suffering, and when all other medicines had failed."
CAUTION.—In consequence of the extraordinary efficacy of this remedy, several unprincipled parties have been induced to vend imitations. Never be tempted to buy Chlorodyne except in sealed bottles, having the words, "Dr. J. Collis Browne's Chlorodyne," engraved on the wrapper. A sheet full of medical testimonials accompanies each bottle. Sole manufacturer, J. T. DAVENPORT, 33, Great Russell street, Bloomsbury, London. Sold in bottles, 2s. 9d. and 4s. 6d. ja24 1yw
W. M. SEARBY, Agent for Vancouver Island and British Columbia

Any One can use Them.
A basin of water is all that is required to produce the most brilliant and fashionable colours on
Silks, Woollens, Cottons, Ribbons, &c., in ten minutes, by the use of
Judson's Simple Dyes.
Ten colours, Price 1s. 6d., 2s. 6d., and 5s. per bottle.
These Dyes will also be found useful for imparting colour to
Feathers, Fibres, Grasses, Seaweed, Ivory, Bone, Wood, Willow Shavings, Paper, also for
Tinting Photographs, and for Illuminating.
May be had of all chemists throughout the United Kingdom and British Colonies.
WHOLESALE DEPOT—19a, Coleman st., London
ma24

For Puget Sound!
THE STEAMER
"ELIZA ANDERSON,"
J. E. FINCH, MASTER,
LEAVES VICTORIA
Every Thursday Morning, at 5 o'clock,
—FOR—
OLYMPIA, and Way-Ports,
Taking passengers and freight.
☞ Superior facilities for carrying Cattle.
mh1

HENRY V. EDMONDS,
REAL ESTATE
—AND—
Commission Agent,
Auctioneer, Collector, &c.
HICK'S BUILDING, COLUMBIA STREET,
NEW WESTMINSTER, B. C.
Reference in Victoria—HENRY RHODES, Esq.
j1

The Invalid's Friend.

HOLLOWAY'S PILLS.
Nervous Disorders.
What is more fearful than a breaking down of the nervous system? To be excitable or nervous in a small degree is most distressing, for where can a remedy be found? Here is one:—Drink but little wine, beer, or spirits, or far better, abstain from them altogether, do not take coffee—weak tea is preferable; get all the fresh air you can; take three or four of the Pills every night; eat plenty of solids, and avoid the use of slops. If these golden rules are followed, you will be happy in mind, strong in body, and forget you have any nerves.
Mothers and Daughters.
If there is one thing more than another for which these Pills are so famous, it is their purifying properties, especially their power of cleansing the blood from all impurities, and removing dangerous and annoying suspended secretions. Universally adopted as the one grand remedy for female complaints, these Pills never fail, never weaken the system, and always bring about what is required.
Disorders of the Kidneys.
In all diseases affecting these organs, whether they secrete too much or too little water; or whether they be afflicted with stone or gravel, or with aches and pains settled in the loins over the region of the kidneys, these Pills should be taken according to the printed directions, and the Ointment should be well rubbed into the small of the back at bed time. This treatment will give almost immediate relief after all other means have failed.
Stomach out of Order.
No medicine will so effectually improve the tone of the stomach as these Pills; they remove all acidity, occasioned either by intemperance or improper diet. They reach the liver, and reduce it to a healthy action; they are wonderfully efficacious in cases of spasm—in fact they never fail in curing all disorders of the liver and stomach.
Bronchitis, Diptheria, Coughs and Colds.
No diseases are more frequent, few more dangerous, than affections of the respiratory organs. The first symptoms of disordered action may always be removed by Holloway's renowned Pills. They quickly remedy any temporary stagnation of the blood, relieve the overgorged veins, moderate the hurried breathing, and enable the windpipe and lungs to perform their functions with ease and regularity. These Pills, by their purifying powers cleanse the blood from all impurities, and thus fortify the system against consumption, asthma, and other pulmonary complaints.
Debilitated Constitutions.
In cases of debility, languor, and nervousness, generated by excess of any kind, whether mental or physical, the effect of these Pills is in the highest degree bracing, renovating and restorative. They drive from the system the morbid cause of disease, re-establish the digestion, regulate all the secretions, brace the nervous system, raise the patient's spirits, and bring back the frame to its pristine health and vigor.
Biliousness, Loss of Appetite, Headache, and Lowness of Spirits.
These Pills effect a truly wonderful change in debilitated constitutions, as they create a healthy appetite, correct indigestion, remove excess of bile and overcome giddiness, headache and palpitation of the heart.
Holloway's Pills are the best remedy known in the world for the following diseases:

Ague	Dropsy	Jaundice	Secondary Symptoms
Asthma	Dysentery	Liver Complaints	Tic-Douloureux
Billous Complaints	Erysipelas	Lumbago	Tumours
Blotches on the Skin	Female Irregularities	Piles	Ulcers
Bowel Complaints	Fevers of all kinds	Rheumatism	Venereal Affections
Colics	Fits	Retention of Urine	Worms of all kinds
Constipation of Bowels	Gout	Scrofula, or King's Evil	Weakness from whatever cause, &c., &c.
Consumption	Head-ache	Sore Throats	
Debility	Indigestion	Stone and Gravel	
	Inflammation		

Sold at the establishment of PROFESSOR HOLLOWAY, 244 Strand (near Temple Bar), London; also by all respectable Druggists and Dealers in Medicines throughout the civilized world, at the following prices:—1s. 1½d., 2s. 9d., 4s. 6d., 11s., 22s., and 33s. each Box.
☞ There is a considerable saving by taking the larger sizes.
N. B.—Directions for the guidance of patients in every disorder are affixed to each Box. oc10

PHŒNIX
FIRE ASSURANCE
COMPANY,
LOMBARD STREET & CHARING CROSS
LONDON.
[ESTABLISHED IN 1782.]
THE PROMPTITUDE AND LIBERALITY with which its engagements are always met by this Company are well-known, and the importance of its relation with the public may be estimated from the fact that since its establishment it has paid more than EIGHT MILLIONS STERLING in discharge of claims for losses by fire.
The undersigned having been appointed agents for the above Company, are now prepared to effect insurance against fire upon Buildings and their contents, and Ships in harbor, with or without cargo, on the most favorable terms.
THOS. C. NUTTALL & CO.,
Wharf street,
Agents for Vancouver Island and British Columbia.
December 12, 1864. j13

A Card.
JOHN GLASSEY,
COLLECTOR OF
Rents, Debts, &c.
J. G. HAVING COMMENCED THE above business, respectfully solicits a share of the public patronage and trusts that by prompt attention to business he will secure the same, and give general satisfaction.
Money handed over as soon as collected.
Office—Yates street, opposite Hibben & Carswell's.
References—W. S. S. Green, Esq., and M. W. T. Drake, Esq. 12

DAY & MARTIN'S
REAL JAPAN BLACKING!
97, HIGH HOLBORN, LONDON.
For affording nourishment and durability to the Leather it stands Unrivalled.
Sold by all First Class Houses in British Columbia and the Colonies.
In Bottles and Tins at 6d., 1s., and 1s. 6d. each.
CAUTION.—D. & M. take the opportunity of cautioning purchasers against spurious IMITATIONS of their MANUFACTURE and LABELS.
* * Orders through Mercantile Houses. m17

Grelley & Fiterre,
IMPORTERS,
AND
WHOLESALE DEALERS IN
CHOICE
WINES, BRANDIES, WHISKIES, CHAMPAGNE WINES, CLARETS, CORDIALS, AND CALIFORNIA WINES.
Every description of choice Liquors to be found in our house in use and used by the trade. All orders will receive prompt attention. j17

L. BETTMANN,
DEALER IN
Dry Goods, Clothing, Groceries, etc.
OLYMPIA, W. T.
j18

HOTELS AND SALOONS.

GLORIOUS NEWS
—FROM—
LEECH RIVER.
THE GOVERNMENT PROSPECTING party is expected to return with the glad news of very rich and extensive Gold Fields having been found, in view of which the
MOUNT ARARAT HOTEL,
Is pronounced to be the best and most comfortable house on the River, having single and double bedrooms, clothed, plastered and carpeted; a large hall running through the centre, with a large well furnished Parlor on either side for Ladies and Gentlemen.
Feed and Stabling for horses.
The Mount Ararat is the only House fitted up for the accommodation of Ladies. The proprietors, without regard to cost or trouble, have put up a House that is the admiration of all lovers of cleanliness and good eating, and which would not disgrace the great metropolis of Vancouver Island.
The Mount Ararat being elevated seventy-five feet above Kennedy Flat, on the Government Trail leading to the North Forks, it has a great advantage over other houses from the purity of both air and water around it, and the grand and magnificent mountain scenery that can be seen from its door.
The Proprietors would call the attention of miners, merchants and others intending to visit the mines this spring, to this advertisement.
Fresh Milk on hand for Tea and Coffee.
R. H. JOHNSON,
R. L. DIXON,
j3 Proprietors, Leech River.

Re-Opening
OF
THE WILLOWS,
CADBORO BAY ROAD,
BY AMEDEE VOISARD.
THE UNDERSIGNED BEGS TO announce to the Public that he will re-open this elegant establishment on THURSDAY, June 15th, when he will be able to serve all kinds of Refreshments.
LUNCHES, BREAKFAST, DINNERS, TO ORDER.
PICNIC PARTIES will be served with every luxury the market affords, in the most elegant style, at the shortest notice.
A first-class French Cook is engaged in the establishment.
ICE CREAM, STRAWBERRIES, and CHAMPAGNE FRAPPE.
A. VOISARD.
An omnibus runs every Sunday. j13 3m

Dr. Chas. H. Tozer's
PRIVATE MEDICAL INSTITUTE
N. E. cor. Jackson & Kearny Sts.,
SAN FRANCISCO, CAL.
Established in the city of Sacramento in 1852, and removed to San Francisco in 1862, for the express purpose of affording an Asylum to those afflicted with Chronic and Venereal Diseases, and for the Suppression of Quackery.

TO THE AFFLICTED.
DR. TOZER, IN RETURNING THANKS to his patients and friends in the country, would most respectfully inform them that he can be found as usual, at his Institute, N. E. corner Jackson and Kearny streets devoting his time and attention particularly to the following Diseases, viz: Syphilis in all its various forms, Gonorrhœa, Gleet, Stricture of the Urethra, Nocturnal Emissions, Sexual Debility, Diseases of the Bladder and Kidneys, Etc., Etc. From his long experience and extensive practice, he can warrant a perfect cure in all of the above mentioned cases.
No deleterious drugs used in my practice. My charges are moderate and my treatment to my patients honorable. The utmost secrecy observed in all cases.
SEMINAL WEAKNESS.
Should you be afflicted with any of the following symptoms, such as Weakness of the Back and Limbs, Pain in the Head, Dimness of Vision, Nervousness and General Debility, Loss of Memory, Confusion of Ideas, and depression of Spirits, Evil forebodings, Self-distrust and an Aversion to Society, consult Dr. Tozer at once, and he will restore you to perfect health.
TO FEMALES.
When you are afflicted with weakness of the back and limbs, headache, loss of muscular power, palpitation of the heart, irritability, nervousness, extreme urinary difficulties, derangement of the monthly sickness, Sterility and other diseases peculiar to females—consult Dr. Tozer and you will receive particular attention. Let no false delicacy prevent you, but apply at once, and save yourselves from painful suffering and premature death.
My rooms are so arranged that there is no danger of exposure or of Meeting any one except the Doctor.
TO CORRESPONDENTS.
Patients of either sex, residing in any part of the country, however distant, who may desire the opinion and advice of Dr. Tozer, can by submitting a written statement of their case to the Doctor, receive all the attention and medicines necessary to effect a cure, without the necessity of a personal interview.
All letters strictly confidential, opened and replied to by the Doctor himself.
Consultation at the office or by letter—FREE.
☞ Cures in all cases guaranteed.
Address
D. CHARLES H. TOZER,
ap15 San Francisco, Cal.

IN THE PRESS.
A *NEW WORK*,
BY THE REVEREND
MATTHEW MACFIE, F. R. G. S.,
The History, Resources and Prospects of Vancouver Island and British Columbia.
P. P. 590, OCTAVO.
PRICE IN LONDON, - - - - 18s.
Illustrated with maps and sketches.
LONDON—LONGMAN & Co. j5

The Cariboo Express
NEWS AND ADVERTISING
BOARD!
Will be opened at BARKERVILLE on MAY 13th instant.
B. Lichtenstein,
Proprietor.
B. LICHTENSTEIN,
Has also on hand the finest stock of
Cigars and Tobacco!
Ever imported into this market.

DAILY AND WEEKLY

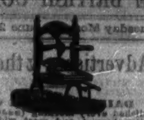

"British Colonist,"
BOOK AND JOB
PRINTING OFFICE,
(Next door to the Bank of British Columbia,)
Government Street,
VICTORIA, V. I.
EVERY KIND OF
Printing,
Executed with Neatness and Dispatch
BOOKS,
PAMPHLETS,
CIRCULARS,
BILL-HEADS,
WEDDING CARDS,
BUSINESS CARDS,
TICKETS,
HAND-BILLS,
CATALOGUES,
PROGRAMMES.
The BRITISH COLONIST OFFICE is the Largest and Best Job Printing Establishment North of San Francisco, Possessing unequal facilities for executing in the best style every variety of
PLAIN AND FANCY
PRINTING!
the Public may be assured that every satisfaction will be given, both as to
LOW RATES
Of Job Work, as well as the style of execution.
The Proprietors of the Daily and Weekly BRITISH COLONIST Job Printing Establishment purchase their Paper and Cards at the Lowest Cash Prices, and are therefore able to do Printing much lower than if purchased second-hand.
The Public will find it materially to their advantage to call at the
BRITISH COLONIST JOB OFFICE
before getting work done elsewhere.

DAILY and WEEKLY
BRITISH COLONIST
ESTABLISHED DECEMBER, 1858.
This Journal was first published nearly seven years ago, and may be fairly regarded as one of the established institutions of the country.
The Weekly British Colonist
IS THE BEST
Advertising
Medium in Vancouver Island and British Columbia. It has a
Larger Circulation!
Than any other paper, and is read by all classes of the population.
THE SUBSCRIPTION
To the DAILY BRITISH COLONIST is $10 per annum, or 25 cents per week, when delivered by the carrier.
The Weekly British Colonist
Is the Best Weekly Newspaper north of San Francisco. It contains
FIFTY COLUMNS
Of solid Reading Matter, comprising the latest American, European and Provincial News, Mining and Local Intelligence. It has a
Larger Circulation!
In Vancouver Island and British Columbia, and abroad, than any other Weekly published in the country. As an
ADVERTISING MEDIUM!
Throughout the Mines and Rural Districts cannot be surpassed.
SUBSCRIPTION
—OF THE—
Weekly British Colonist,
$6 per annum; Single Copies, mailed, 25 cents.
THE WEEKLY COLONIST may always be had at all the Bookstores in Victoria, and from our Agents throughout these Provinces, and in San Francisco and London.
Daily and Weekly
'British Colonist'
NEWSPAPER AND JOB
PRINTING OFFICE,
Corner of Government and Bastion sts., Victoria.

To Advertisers & the Public.

THE DAILY BRITISH COLONIST, published every morning (Sundays excepted) is the largest and most widely circulated journal in Her Majesty's Possessions on the Pacific.

Resident subscribers may have the same left at their residence at 25 cents per week, by furnishing their address at the Office of Publication.

THE WEEKLY BRITISH COLONIST, published every Tuesday, will be mailed or left at the residence of Subscribers, ready for mailing, at 25 cents per week, payable to the carrier.

JOB PRINTING.

THE BRITISH COLONIST PUBLISHING COMPANY having received a large addition to their stock of new and beautiful jobbing type, will execute orders to any extent with neatness and despatch, at a slight advance on San Francisco prices.

THE CITY COUNCIL PERFORMANCE.

When the public read to-day of the opinions of that almost mythical body, the City Council, on the Church reserve, they will no doubt be even more amused than surprised. Conceived in extravagance, it was only natural that the peculiar forte of the Incorporation abortion should be burlesque. When one after another of the members rose up last night to express his views on the resolution introduced by Mr. Fell, it seemed that we were listening to a comedy in which the chief specialty was the murdering of the Queen's English. A more humiliating spectacle, whether we view it in the exhibition of ignorance or in the display of Church toadyism, could not well be placed before the public eyes. The only member who seemed to know what he was really talking about was Mr. Fell. The others, with the exception of Mr. McDonald, jabbered away without the first indication of intelligence. Even Mr. McDonald delivered himself of so much that was absurd and ridiculous that it would be a mere waste of time to do more than allude to the fact. When a gentleman gets elected to a City Council, not through a regular poll but through a show of hands at a meeting round the hustings, it is as little as one could expect that he should have some respect for the ladder which enabled him to climb to his civic position. Mr. McDonald, however, is not grateful. He despises public meetings—contemns a show of hands, and declares that popular gatherings in Victoria will carry anything that is placed before them. The people on such occasions neither know nor care, in fact, what they do, unless perhaps, in those exceptional cases when he (Mr. McDonald) asks them for their suffrages. Then, no doubt, they are discriminating, and gifted with closely discerning qualities. We think so, too; but we think, also we can assure this gentleman, when he next presents himself before the public, that they will be sufficiently discriminating and sufficiently discerning to leave him to the enjoyments of private life. As for that staunch, independent and intelligent burgess Smith, we have no doubt his transcendent qualities will be fully appreciated by his admiring fellow citizens; but we think the latter would have been better pleased had he showed the modesty displayed by Messrs. McDonald and Allatt, and resigned, after distinguishing himself as he did last night to the intense amusement of the spectators.

The City Council has not been, since the last election, a remarkably important body. Its power, in fact, resembles very much the steam engine without the steam, and the public have been accustomed of late to look upon it as a cumbrous piece of machinery that would require more time, labor and expenditure to put it in proper order than would suffice to construct a new apparatus altogether. With all its imperfections, however, it has its uses. It can be made a sure test of public sentiment on many important questions. The resignation of Messrs. McDonald and Allatt last night will afford the Victoria public an opportunity to give their vote on the question of the Church reserve. A more opportune incident could scarcely have occurred. The manner in which the subject was thrown out in the Assembly, and the clownish action taken upon it last night by the Council, demand an unmistakable rebuke from that power which created them both. The people have already in public meeting assembled unanimously spoken against the Church encroachments; but they are called upon now to supplement their action by the election of men to carry their desires into effect. Two independent and intelligent citizens sent into the Council at the present time will do all that is required; for they will be ably seconded by Messrs. Fell and Munro, and the Mayor is, we believe, earnestly endeavoring to carry out the public wish on this important matter. The want of funds will soon cease to tie the Council's hands; for the half per cent tax bill, which is at present before the Legislature, will give to the Incorporation, after the Colonial Treasury shall have been paid all its dues, several thousand dollars. We do not anticipate, however, that a single farthing will require to be expended. If the Council takes a bold stand, there will be little need of a lawsuit; for we feel certain Bishop Hills will never attempt to risk money in a claim so utterly untenable. All that is necessary to carry things to a successful issue is, as we have said, the election of two independent and intelligent men, who will know their duty and not be deterred by any pusillanimity from performing it. The election will show two things—that the public are all but unanimous against the present action of the Church authorities, and that many of the so-called people's representatives neither possess the confidence nor express the sentiments of the inhabitants.

FOR SALE.

One "Hansbrow's"

6 inch Mining Pump,

—AT—

C. KENT'S,

Fort and Broad streets, Victoria, V. I.

j20 dlw wlt

Caution.

ALL PERSONS ARE HEREBY warned and notified from purchasing or in any manner dealing with or obtaining possession of a certain Anchor and Chain Cable, slipped at James' Spit, Vancouver Island, on or about the month of July last, from the schooner "Goldstream," Greenwood, Master; and which Anchor and Chain is now lying at Lang's yard, and is claimed by the owners, Meldrum, Harrison and Bee.

By order of the owners.

ROBERT BISHOP, Solicitor, Langley street, Victoria.

j20

NEW ADVERTISEMENTS.

James' Bay.

TO BE LET EARLY IN JULY,

A BRICK LINED VILLA, WITH six Rooms, Kitchens, Dairy, &c.; a large Garden and a well of soft water. Apply to

MR DAVIE, Surgeon, &c., Government street

j20

Fifty Dollars Reward.

THE ABOVE REWARD WILL BE paid for the recovery of the bodies of W. A. NIXSON and J. ROBINSON, or $25 for the recovery of either, by applying to the undersigned.

ALLEN FRANCIS, United States Consul.

Victoria, May 9, 1865. j20

BOARDING SCHOOL

—FOR—

YOUNG LADIES.

Mrs. WILSON BROWN,

Church Bank House,

VICTORIA, V. I.

PATRONS:

DR. HELMCKEN, - Speaker House of Assembly.
ALLEN FRANCIS, Esq. - United States Consul.
HENRY RHODES, Esq. - H. H. M. Consul.

j20 d&w

$1,000 REWARD.

WHEREAS, ON THE 6th DAY OF May, instant, John D. B. Ogilvy, Esquire, Deputy Collector of Customs and Indian Agent, was wilfully murdered on board the schooner "Langley," at Bentinck Arm.

One Thousand Dollars is hereby offered for the apprehension of Antoine Lucanage, commonly known on the Coast as "Antoine," who is accused of the murder of the said J. D. B. Ogilvy.

The reward will be paid to any person handing over the said "Antoine" to any Police authority of British Columbia.

By His Excellency's Command,

C. BREW, Chief Inspector of Police.

New Westminster, 26th May, 1865.

DESCRIPTION OF "ANTOINE."

Height about 5ft. 10in., very thin, pitted with the smallpox, light hair and eyes, about 35 years of age stoops slightly when walking, speaks English well slight foreign accent, slight moustache and whiskers. m2

FEMALE

Aid Association.

REPORT

For the Year ending 30th April,

Treasurer's statement of Accounts.

Building Fund Female Infirmary.

By Balance from last years account	$ 984	25
Subscriptions as specified below	1640	37
From Gov. Kennedy's reception fund	23	60
Mrs. Harris collected at Angle American	28	
do in cash	15	
do proceeds of Amateur Theatrical performance	196	25
Jurors fees paid to Mrs. Harris	9	50
Proceeds of Garfield's Lecture	34	
do of Bazaar	1088	32
Wright & Sanders donation	50	
	$4069	29

To J. T. Pidwell, to account of purchase money of site	600	
R. Bishop preparing deeds	15	
Contractor to account for building	2920	00
Mr. B. Begbie, per J. J. Cochrane, charges for Theatre for Garfield's Lecture	25	
Wright & Sanders, Architects	176	
Mrs. Harris for furnishing	123	02
Sundry Amounts	39	
Insurance of Building	30	
To balance in hand	141	27
	$4069	29

SUBSCRIPTIONS.

COLLECTOR—MRS. HARRIS.

Lady Douglas	50	
The Bishop of Columbia per Archdeacon Wright	50	
Mrs. Kennedy	30	
Charles Kean	30	
The Mayoress	30	
Hon. Mrs. Denman	25	
Mrs. Hills	20	
Messrs. Henderson & Burnaby	24	
J. G. Shepherd	20	
J. A. McCrea	20	
D. M. Lang	20	
Simon Reinhart	20	
John Copland	10	
McCutchan & Callingham	10	
J. H. Turner & Co.	10	
Thomas Wilson	10	
N. C. Mathiessen	10	
William Wilson	10	
Mason & Balls	10	
Franklin Bros.	10	
Bowman & Halsey	10	
A. DeCosmos	10	
C. A. Bayley	10	
Robert Wallace	10	
George J. Findlay	10	
Mrs. Thomas	10	
Roper	10	
B. Ewing	10	
Dr. Tolmie	10	
J. Wilkie	10	
Mrs. Wooton	10	
J. H. Golden	10	
Henry Nathan	10	
P. M. Backus	10	
Fellows & Roscoe	10	
Thomas Lowe	10	
Siffken Bros.	10	
Anderson & Co.	10	
Janion, Green & Co.	10	
J. F. McCreight	10	
Rev. R. J. Dundas	10	
J. D. Pemberton	10	
Hon. Mr. Lascelles	10	
Mrs. Steele	10	
Robert Bishop, (half of account)	7	50
William Wilson	5	
J. J. Cochrane	5	
Isaac Goldsmith	5	
Mr. Koshland	5	
Wm. Zelner & Co.	5	
Hutchinson & Co.	5	
A. H. Guild	5	
F. B. Fardon	5	
B. Thomas	5	
W. Zelner & Co.	5	
R. Finlayson	5	
J. P. Davies	5	
J. L. Jungerman	5	
Thomas Trounce	5	
E. H. Verney	5	
Mr. Cave	5	
C. Hankin	5	
Mrs. Baken	5	
Bachelor	5	
Sporborg & Reuf	5	
A. D. Edgar	5	
Mr. Boscowitz	5	
Langley Bros	5	
A. F. Pemberton	5	
Kent & Frost	5	
Thomas Tye	5	
C. Thorne	5	
E. Sutro	5	
W. Jackson	5	
Mrs. Frontin	5	
Harvey Bros.	5	
Capt. Swanson	5	
Capt. McNeil	5	
H. Mansell	5	
Mrs. Thain	5	
W. B. Naylor	5	
B. Griffin	5	
F. Tarbell	5	
Mrs. Davidson	5	
Dr. Tuzo	5	
Jesse Couper	2	50
Steimler & Co	2	50
Mr. Webster, Yates Street	2	50
Mr. Everett	2	50
Mr. Taft	2	50
Mr. Steimler	2	50
S. Goldstone	2	50
E. Pearson	2	50
C. L.	2	
Peter McQuade	2	
H. M. Cohen	2	
Mrs. Kelly	2	50
Mr. Heisterman	2	50
A. T. Elliot	2	50
	912	00

COLLECTED BY MISS HARRIS.

Mr. Launmeister	10	
G. B. Wright	10	
Sir Lambton Lorraine	7	50
Mr. Main	5	
Mr. McKay	5	
Mr. P. Hall	5	
Mr. Brown	5	
Mr. Seymour	5	
Mr. Ring	5	
M. T. Miller	5	
Mr. Weir	5	
Mr. Munro	5	
Mr. Herre	3	50
Madme. Petibeau	2	50
Mr. A. Austen	2	50
Mr. J. P. Cranford	2	50
Mr. N. Jacob	2	50
Mr. J. Eyers	2	50
Mr. Sayward	2	50
J. McLaughlin	2	50
Mr. Hoffman	2	
Fell & Co.	2	50
Mr. Lash	1	50
Cash	10	
	118	50

COLLECTED BY MISS JESSIE NAGLE.

Hibben	10	
A B Green	5	
Allen Francis	5	
W H Daniel	5	
Siffken Bros	5	
J B Stewart	5	
W Harvey	5	
Edgar Marvin	5	
J Tod	5	
J Hepburn	5	
T L Wood	5	
C Bacon	5	
E Russell Esq	5	
A Friend	4	
Mr. Blunden	3	50
E Leigh	2	50
E G Alston	2	50
M Greenbaum	2	50
E Marks	2	50
L Franklin	2	50
A Elliott	2	50
Geo Cruickshank	2	50
Ernest Watson	2	50
C J Marsh	2	50
	100	00

COLLECTED BY MISS CRIDGE.

Mr Spencer	5	
Mrs Ross	5	
A Wilson	5	
Miss Penrice	5	
Miss A Penrice	5	
Mrs Brickman	5	
Mrs Miles	5	
J Gerrits	4	87
H G Louis	3	50
J Ruleigh	2	50
T Barnicle	2	50
W B Bolton	3	
Mr Redfern	2	50
G A Browning	2	50
A Friend	2	50
Another	2	50
E Green	2	50
F W Green	2	50
J Frain	2	50
C Mason	2	50
Negrier	2	50
Baker	2	50
A Rickman	2	
W K Bull	2	
Lindsay & Fisher	2	
Blackbourn	2	
Mr Campbell	2	
C Borden	2	
L Hunt	2	
W Collin	2	
J R Blytt	2	
J Murray	1	
J McIntosh	1	
A Giddes	1	
Frno Dominico	1	
W Scallin	1	
H J Cook	1	
Stranger	1	
Cash	3	75
	107	15

COLLECTED BY MRS. TURNER.

W A Harries	5	
W L Mitchell	5	
R Middleton	5	
W Turner	5	
D McKenzie	2	50
G Nias	2	50
A Friend	2	50
Adams	2	50
R Holloway	2	
K McCaskell	2	
R H Young	2	
David Young	2	
Cash	3	
	41	00

COLLECTED BY MRS. McCAUSLAND.

John Reid	10	
M Blaquiere	2	50
Mrs Seeby	5	
Mrs McBride	5	
Mrs Hines	2	
Mrs Bond	1	
Miner	1	
	26	50

COLLECTED BY MRS. M. THAIN.

Kwong Lee & Co	10	
C Evans	3	
S King	2	50
M Godsoe	2	50
Yan Wo Sang	2	50
Friends	2	50
Mrs Chielowich	2	
Mr Morris	1	50
Mrs Zelner	1	50
Mr Dally	1	
Mrs Westgarth	1	
A Friend	1	
A Friend	1	
Cash	2	60
	34	60

COLLECTED BY MISS REID.

	16	
Mr Rushton	3	
Mr Blackney	5	
	24	00

COLLECTED BY MISS A. M. WOODS.

Mrs C Woods	5	
Mrs O Riley	5	
Mrs Baldwin	4	
H B W Aikman	2	50
Mrs Reece	2	50
Mrs Woods	2	50
Rev Mr Hall	2	50
Mr Woods	2	50
Mr Reece	2	50
Mrs Munro	2	
Babbiss & Co	2	
Mrs Hall	1	50
Cash	5	
	39	50

COLLECTED BY MISS S. WOODS.

	1	62
Mr Fisher	5	
Communion alms from Esquimalt and Craigflower	6	
Mr Williams	2	50
Mr Archdeacon Gilson	4	38
Mrs Neely	2	50
Rev R J Dundas	2	
Mr Claypole	1	50
Archdeacon Wright	1	
Cash	2	62
	30	00

COLLECTED BY MISS THORNE.

J Pearce	5	
Mr Pritchard	5	
Mr Moeredy	5	
A Friend	2	50
Donation	2	50
Captain Swanson	2	50
Cash	5	50
	28	00

COLLECTED BY MRS PIDWELL.

Mr Neustadt	4	
Mr Levick	2	50
Mr Holden	5	
Capt Wright	2	
Mrs Bowman	10	
Mrs Bromley	5	
Mrs Collbraith	2	50
Mrs Whitley	2	50
Mrs Heald	2	50
Mrs Cooper	23	
Cash	7	
	66	00

Confederate Hotel	2	50
Victoria Coal Company	11	
Mrs Southgate, per Mrs Cridge	10	
	23	50

BY PER MISS HARRIS, VIZ.

Mr Oakley	2	50
E Nesbitt	5	
Mr Hooper (collected on board H. M. S. ship Tribune)	10	
Miss Yates	2	50
	20	00

BY PER MRS HARRIS, VIZ.

M W T Drake	10	
G H Cary	5	
C W R Thomson	5	
Per Mrs Leigh	22	50
Cash	2	50
A Gilmore	3	
Joseph Copeland	10	
Mr Cleal	5	
Pearkes & Green	5	
	68	00
	$1,640	37

J. G. SHEPHERD, Hon. Treasurer.

M. CRIDGE, Hon. Sec.

NEW ADVERTISEMENTS.

CORONATION DAY!

FIRST ANNUAL

Parade and Pic-Nic

—OF—

TIGER ENGINE CO., NO. 2.

Under the Patronage of His Excellency Gov. Kennedy,

On 28th of June, 1865,

—AT—

CADBORO BAY.

Tickets may be obtained at the Book Stores or of any of the Members.

MANAGING COMMITTEE:

James Hunt, Chas. Gowan, Chas. Brookes, John Finnen, Philip J. Hall, A. M. Goldsmith.

j17

HARD WOOD LUMBER.

Carriage & Wagon Materials

WE BEG TO CALL THE ATTENTION of Carriage Manufacturers and Dealers to the large and complete assortment of Carriage and Wagon Materials we are constantly receiving from the East, specially selected for the California Market, comprising Oak, Hickory and second growth Ash Plank, Hickory Axles, Wagon Poles, Hubs, Spokes, Felloes, Rims, Shafts, etc., which we offer at the lowest cash prices.

Orders addressed to our house will at all times receive prompt attention.

H. W. BRAGG & CO., 29 and 31 Battery street, San Francisco. 17 and 19 Seventh street, Sacramento.
C. Waterhouse, San Francisco.
H. W. Bragg & Co., Sacramento.
J. W. Lester, New York.

San Francisco, June 1st, 1865. j16

Ex "Sierra Nevada."

PURE RUSSIAN

CAVIARE!

—AT THE—

GEM SALOON,

25 CENTS PER PLATE. j16

INDEPENDENCE BALL!

—AT—

PORT TOWNSEND,

4th of JULY!

THE PORT TOWNSEND COMMITTEE, appointed to extend invitations to join in celebrating the Anniversary of American Independence, 1776, cordially invite the participation of American residents of the City of Victoria, and also respectfully solicit the company of all friends of the United States, without regard to their nationality.

THE DECLARATION will be read at 11 o'clock, after which

AN ORATION will be delivered by the HON. S. GARFIELD.

The Ladies of St. Paul's Church (a building for which is now in process of erection), will hold a

FANCY FAIR!

With Edible Provision.

A Grand Ball will be given at the Masonic Hall in the evening; tickets to which, at $5 for each gentleman, with as many ladies as he may honor the occasion, may be obtained from Hon. Allen Francis, U. S. Consul at Victoria, or at Port Townsend.

No Tickets complimentary, for the reason that the proceeds of the Fair and Ball are to be used for benevolent purposes.

For further information as to steamer, &c., please apply to

D. C. H. ROTHSCHILD, Port Townsend.
ALLEN FRANCIS, U. S. Consul.
J. A. McCREA,
WM. PICKETT,
G. SUTRO,
PETER McQUADE,
or, JOHN KRIEMLER, Esquires, Committee for Victoria.

j14

NOTICE.

BANK OF BRITISH NORTH AMERICA

A BRANCH OF THIS BANK WILL be opened at RICHFIELD, CARIBOO, on or about the 15th proximo.

J. G. SHEPHERD, Manager.

Victoria, 13th June, 1865. j14

Brick Store to Let.

TO LET, A LARGE BRICK STORE in Bastion street, lately occupied by Harvey Bros. Apply to Rout Harvey, at the office of Messrs Anderson & Co. Store street. j14 1w

Wanted Immediately,

A FIRST CLASS BAKER.

Apply to Wilson & Murray, Fort Street. j13

NOTICE.

PARIS CARTER, GENERAL AGENT and Rent and Debt Collector. Any business intrusted to his charge will be faithfully executed, and all moneys collected will be promptly handed over.

OFFICE—No. 1, corner View and Blanchard sts. May 15, 1865. j15

Steamer Alexandra.

The new and commodious Steamer

Alexandra,

Will leave Pickett & Co.'s Wharf on

Saturday, 17th inst., at 6 o'clock, a.m.

—FOR—

STEILACOOM!

Returning to Victoria, will leave for New Westminster on Tuesday, the 20th instant, at 11 o'clock a. m.; continuing to make regular trips to and from the above places once a week.

For freight or passage apply to the Purser on board. j1

TO LET.

A SMALL FAMILY RESIDING ON Pandora street, below Quadra, having more room than they require, are anxious to let one or two Bedrooms, or a Parlor and Bedroom, handsomely furnished.

Apply at the office of this paper. j13p

P. M. BACKUS,

Auctioneer and Commission Merchant

SALESROOM,

No. 6, Commercial Row, Wharf street.

j13

A CARD.

JAMES SHERIDAN, PIANO Tuner and Repairer, begs leave to announce that he will be in New Westminster in the course of six weeks, after visiting all the different places on Puget Sound. Residence at Mrs. J. Heal's Private Boarding House, Fort street, Victoria, V. I.

Victoria, May 22, 1865.

British Columbian please copy. m26

NEW ADVERTISEMENTS.

Tobacco! Cigars!

WEIL & CO.

226 Front Street.

SOLE IMPORTERS OF THE FOLLOWING brands of half pounds, equal in quality to the best Virginia:

PEACH OFFERING.
PEARL.
GOLDEN CHARM.
IMPERIAL.
CAMELIA.

Besides light pressed Natural Leaf of every description. Also, by every steamer, invoices of GENUINE HAVANA CIGARS, in bond or duty paid.

WEIL & CO.,
ap6 226 Front street, SAN FRANCISCO.

PORTER!

TWO THOUSAND DOZEN

—OF—

Barclay & Perkins'

TREBLE X STOUT.

In fine condition. For sale by

ELLIOTT, STUART & CO., Wharf street.

Hibben & Carswell,

BOOKSELLERS

—AND—

STATIONERS,

VICTORIA, V. I.

HAVE ALWAYS IN STORE, AT WHOLESALE and Retail, the largest and most complete stock in the line in Vancouver Island, British Columbia, Washington Territory and Oregon.

Miscellaneous Books, School Books, Religious Books, Gift Books, Children's Books, Medical and Law Books, Agricultural and Scientific Books, Bibles, Prayer and Church Service Books, Photographic Albums, Paper, Ink, Envelopes, Blank Books, Pens, Cutlery, Presses, Artist's Materials, Mucilage, Pencils, Gold Pens, Diaries, Globes, Ivory Goods, Cards, Chess, &c. jul

FOR SALE.

A BUCK-EYE REAPER AND MOWER,

In good order and at a low figure if applied for soon.

Enquire of MR. JACKSON, Hillside.

j5

FRAUDULENT TRADE MARK

CAUTION.

Having received information that certain unprincipled persons in the United Kingdom have been, and are, shipping Galvanized Iron, or Galvanized Tinned Iron of inferior quality, bearing our Names and Trade Marks, and in fraudulent imitation of the goods manufactured by us, to the serious injury of the purchasers thereof,

WE HEREBY GIVE NOTICE,

that in order to protect ourselves and the public all goods manufactured by us, from and after this date, will be marked,

"TUPPER & COMPANY,

MANUFACTURERS,

"61a, Moorgate Street, London;

WORKS—LIMEHOUSE AND BIRMINGHAM;

In addition to the Trade Marks heretofore used, to denote the different qualities of our goods, viz.—Best Best, T. C. Crown, Best Cross daggers, and G. in Circle.

AND NOTICE IS FURTHER GIVEN,

That all persons manufacturing, selling, or shipping, or engaged in any wise in the sale or disposal of Galvanized Iron, or Galvanized Tinned Iron with our Marks or Brands, in fraudulent imitation of the goods manufactured by us, will be prosecuted.

TUPPER & COMPANY.

61A, Moorgate street London, E. C.
30th December, 1863. ap2

OPPOSITION

STEAMER DAY!

THIRTEENTH OF EACH MONTH,

FROM SAN FRANCISCO.

Opposition Steamship Line to New York via Nicaragua,

CARRYING THE U. S. MAIL.

THE CENTRAL AMERICAN TRANSIT Company will despatch a FIRST-CLASS Steamship for PASSENGERS, MAILS and TREASURE ONLY on or about the 13th of each month until further notice.

J. W. RAYMOND, Agent, Corner Battery and Pine streets.

San Francisco, May 1st, 1865. j5 tf

Hats & Bonnets Cleaned.

MISS. McWHA, DOUGLAS STREET, second cottage between Yates and Johnson streets, having had considerable experience in the above business, is now

Prepared to Clean

All descriptions of

Straw Hats and Bonnets!

FEATHERS

ALSO CLEANED AND CURLED.

ap27 1m

OREGON and CALIFORNIA

PRODUCE.

FLOUR, in quarter and half sacks;
BACON SIDES;
LARD, in tins;
HAMS;
OATS.

IN LOTS TO SUIT PURCHASERS.

For sale by L. L'HOTELIER.

m31

NOTICE.

To Carpenters and Builders.

TENDERS ARE INVITED TO ERECT a Saw Mill Building, with Engine and Boiler House. Also, separately or together, to grade mill site, lay foundation, and make wharf, at Barrard's Inlet, British Columbia.

Plans and specifications may be seen at the office of W. F. Green, Architect.

Tenders will be received on or before the 20th instant, to be addressed to the Manager of the Vancouver Island and British Columbia Spar, Lumber and Saw-Mill Company, (Limited,) at Messrs. Dickson, Campbell & Co.'s, Wharf street.

EDWD. STAMP.

Victoria, 13th June, 1865. j19 1w-wlt

DANIEL SCOTT & CO.

AUCTIONEERS,

—AND—

Commission Merchants,

CITY AUCTION ROOMS,

Commercial Row, Wharf St., cor. Fort,

VICTORIA, V. I.

Cash advanced on Merchandise, to any amount, consigned for sale.

REFERENCE—Hon. R. Finlayson, of H. B. Co., and Lloyd's Agent. j9

NEW ADVERTISEMENTS.

ICE! ICE! ICE!

ALEXANDER PHILLIPS,

PIONEER

Soda Water and Syrup Manufacturer,

FORT ST., NEAR BLANCHARD,

Victoria, V. I.,

Informs his warm friends and the public in general that he is now prepared to supply Hotels, Saloons and Restaurants with

ICE.

Ice delivered at any part of the city. m7 2m

Dinneford's

FLUID MAGNESIA!

HAS BEEN, DURING TWENTY-FIVE years, emphatically sanctioned by the Medical Profession, and universally accepted by the Public as the

BEST REMEDY FOR

Acidity of the Stomach, Heartburn, Headache, Gout, and Indigestion.

and as a Mild Aperient for delicate constitutions, more especially for Ladies and Children Combined with the

ACIDULATED LEMON SYRUP,

it forms an agreeable Effervescing Draught, in which its aperient qualities are much increased. During Hot Seasons, and in hot climates, the regular use of this simple and elegant remedy has been found highly beneficial.

Manufactured by

DINNEFORD & CO.,
172 New Bond street, London;

Sold in Victoria, V. I., by

W. M. SEARBY, Chemist, Government street.

And sold by all respectable Chemists throughout the World. e19wly

The Cariboo Express

NEWS AND ADVERTISING

BOARD!

Will be opened at BARKERVILLE on MAY 12th instant.

B. Lichtenstein, Proprietor.

B. LICHTENSTEIN.

Has also on hand the finest stock of

Cigars and Tobacco!

m25 Ever imported into this market.

PHŒNIX

FIRE ASSURANCE

COMPANY,

LOMBARD STREET & CHARING CROSS

LONDON.

[ESTABLISHED IN 1782.]

THE PROMPTITUDE AND LIBERALITY with which its engagements are always met by this Company are well known, and the importance of its relation with the public may be estimated from the fact that since its establishment it has paid more than EIGHT MILLIONS STERLING in discharge of claims for losses by fire.

The undersigned having been appointed agents for the above Company, are now prepared to effect insurance against fire upon Buildings and their contents, and Ships in harbor, with or without cargo, on the most favorable terms.

THOS. C. NUTTALL & CO., Wharf street, Agents for Vancouver Island and British Columbia.

December 12, 1864. j13

A Card.

JOHN GLASSEY,

COLLECTOR OF

Rents, Debts, &c.

J. G. HAVING COMMENCED THE above business, respectfully solicits a share of the public patronage, and trusts that by prompt attention to business, he will secure the same, and give general satisfaction.

Money handed over as soon as collected.

Office—Yates street, opposite Hibben & Carswell's. References—W. S. B. Green, Esq., and M. W. T. Drake, Esq. 12

DAY & MARTIN'S

REAL JAPAN BLACKING!

97, HIGH HOLBORN, LONDON.

For affording nourishment and durability to the Leather it stands Unrivalled.

Sold by all First Class Houses in British Columbia and the Colonies.

In Bottles and Tins at 6d., 1s., and 1s. 6d. each.

CAUTION.—D. & M. take the opportunity of cautioning purchasers against SPURIOUS IMITATIONS of their MANUFACTURE and LABELS.

. Orders through Mercantile Houses. m17

Grelley & Fiterre,

IMPORTERS,

AND

WHOLESALE DEALERS IN

CHOICE

WINES, BRANDIES, WHISKIES, CHAMPAGNE WINES, CLARETS, CORDIALS, AND CALIFORNIA WINES.

Every description of choice Liquors to be found in our house is use and used by the trade. All orders will receive prompt attention. j17

L. BETTMANN,

DEALER IN

Dry Goods, Clothing, Groceries, etc.

OLYMPIA, W. T.

j16

St. Andrew's Society.

AN EXTRAORDINARY MEETING of the St. Andrew's Society will be held in the Court Room, Bastion street, on the Evening of THURSDAY, the 22d instant, at Eight o'clock.

Business—"Revision of the Constitution."

It is earnestly requested that all resident members attend.

DAVID B. BLAIR, Secretary.

j17

Cockle's

ANTIBILIOUS PILLS

BILE and INDIGESTION, SICK HEADACHE, FLATULENCY, HEARTBURN, and all BILIOUS and LIVER AFFECTIONS, are speedily removed by the use of

COCKLE'S ANTIBILIOUS AND FAMILY APERIENT PILLS,

Which have now been held in the highest estimation by all classes of society for upwards of sixty years.

Purchasers of this Medicine should take care to see that the name is engraved in WHITE LETTERS on the Government Stamp.

May be had of Mr. W. M. SEARBY, Chemist Government street, Victoria, V. I. m26 3m

Queen's Birthday.

YOU THAT WANT A CHEAP OUTFIT FOR THE QUEEN'S BIRTHDAY, CALL AT

BROWN'S,

CLOTHIER, GOVERNMENT ST.

(Late Brown & Matthews,)

BETWEEN PATTRICK'S AND THE ST. NICHOLAS HOTEL,

WHO GIVES THE BEST VALUE for CASH!

See annexed List of Prices:

SUITS. from	$6 50 to $15 00	UNDERSHIRTS, $	75 to $ 2 50
COATS,	1 50 to 10 00	DRAWERS,	75 to 2 50
PANTS,	1 50 to 7 00	SOCKS, per pair	12½ to 1 00
VESTS,	75 to 3 00	HATS,	75 to 5 00
MOLESKIN PANTS,	1 50 to 2 50	BOOTS,	2 50 to 8 0
BALTIC SHIRTS,	1 00 to 3 00	SHOES,	1 25 to 4 00
OVERSHIRTS,	1 25 to 2 00	BLANKETS,	3 50 to 8 0

m23

ELLIOTT, STUART & CO.,

Lion Brewery,

VICTORIA, V. I.

BEG TO ANNOUNCE THAT THEY HAVE APPOINTED H. E. WILBY Traveling Agent for the City and suburbs, who will arrange to call at each house at regular intervals, so that every family may obtain a constant supply of their

CELEBRATED

ALES & PORTER.

VICTORIA, May 16th, 1865. m17 1m

WANTS.

Information Wanted,

OF JOHN CAUFFIELD, WHO LEFT San Francisco last November. Any information of his whereabouts will be thankfully received by his wife, Ann Cauffield, or by the Rev. Father Wolfe, St. Bonifacius Church, Sutter street, San Francisco.

Portland papers please copy. m26 1m

The City of Glasgow

LIFE ASSURANCE

Company.

Established 1838. Incorporated by Special Act of Parliament.

Subscribed Capital,	$3,000,000
Annual Revenue,	515,000
Subsisting Assurances,	13,500,000

THIS COMPANY OFFERS TO THE public the combined advantage of Perfect Security. Moderate Premiums, and Liberal Participation in Profits.

Moderate Rates of Premiums, with and without Profits for whole of Life, and for short periods.

Policies declared indisputable on any ground whatever, at the end of five years from their date (provided satisfactory evidence of age has been produced), so that they will not be vitiated by any error or mis-statement in the declaration of the Assured—the only condition being that the Premium (and extra Premium if exigible) be regularly paid when due.

Half Premium System.

Without Debt or Interest.

The special attention of those who may find it inconvenient at first to pay the full Premium, is requested to this scheme. Under it Assurances may be effected at half-rates for five years without any debt being created, as in the Half Credit System. It offers peculiar advantages to persons of moderate but progressive incomes.

MEDICAL ADVISER—J. W. POWELL, Esq., M. D., Victoria.

Prospectuses and every information can be obtained on application to

J. ROBERTSON STEWART, VICTORIA.

Agent for British Columbia and Vancouver Island

m21

JOHN C. PICKLES,

ACCOUNTANT,

Rent & Debt Collector

HOUSE & GENERAL AGENT,

FORT STREET, NEAR BLANCHARD.

m26

REMOVAL.

J. L. JUNGERMANN,

WATCHMAKER

—AND—

JEWELER,

Has removed to the Brick Store on the opposite side of the street,

NEXT WELLS, FARGO & CO.'S

m30

MACHINERY

FOR SALE.

THE PUGET SOUND AGRICULTURAL COMPANY offer for sale a lot of Machinery, which has never been in use, consisting of Planing, Mortising, Moulding, and Grooving Machines, upright Saw Frames, etc., etc., all of the best English manufacture.

Apply to Dr. Tolmie, or Mr. Munro, Hudson's Bay Company's Office, or to Mr. Mackenzie, at Craigflower, where the Machinery may be seen. j10

EDWARD PHELPS,

House Mover,

—AND—

General Contractor,

View Street, near the corner of Blanchard

j5

To Miners & Shippers.

THE PROPRIETORS OF THE Birkenhead Dock Ore Wharf, LIVERPOOL, have now completed their Copper Ore, Silver Ore, and Quartz Crushing Mills, and are prepared to receive Ores for crushing, sampling, assaying, and sale. Bar copper and other metals warehoused, and for which warrants are issued.

The wharf is in direct railway communication with London, Birmingham, Staffordshire, and South Wales, vessel of the largest size can discharge at all times.

Samples of mineral of all classes assayed and valued. The proprietors also undertake the consignment and sale of all metals at very moderate charges.

Apply to EDWARD LOGAN & CO., 34, Cannon Street, West, London.
Or to SAMUEL JOHNSTON & Co., Liverpool.

m27

Firewood for Sale.

ABOUT 150 CORDS OF PINE, READY cut, alongside the Esquimalt Road.

Apply to T. O'BRIEN, Constance Cove Farm.

m31

Pure Drugs, Chemicals, &c.

BURGOYNE & BURBIDGES'

Castor Oil, selected, in quarts, pints, ½, ¼, and ⅛ pints.
Currie Powder, in 2-oz., 4-oz., 8-oz., and 16-oz bottles.
Cod Liver Oil, finest Newfoundland, in quarts, pints, and ½-pints.
Concentrated Decoction of Sarsaparilla, in quarts, pints and ½-pints.
Essences "Ginger and Peppermint," ½, 1, a 2-oz. corked or stoppered bottles.
Flavoring Essences, in ½, 1, and 2-oz. corked or stoppered bottles.
Fluid Extract of Dandelion, in quarts, pints, and ½-pints.
Granular Effervesc: Carbonate of Iron.
Granular Effervesc: Carbonate of Lithia.
Granular Effervesc: Citrate of Iron.
Granular Effervesc: Citrate of Iron and Quinine.
Granular Effervesc: Citrate of Lithia.
Granular Effervesc: Citrate of Magnesia.
Granular Effervesc: Citrate of Quinine.
(PATENT CAPPED BOTTLES. These Preparations are invaluable in hot climates, as Alteratives, Tonics, Stomachics, and Mild Aperients.)
Pepsine Wine, ¼, ½, and pints.
Quinine in ¼, ½, and 1-oz. hermetically sealed bots.
Salad Oil, "Finest Lucca," quarts, pints & ½-pints.
Sedlitz, Soda, Ginger Beer, and Lemonade Powders, wrapped in tin foil papers. In boxes.
Tasteless Sedlitz in one powder, in patent capped bottles in cases
cents—Bouquet, Frangipanni, Jasmin, Jockey Club, Lavender Water, Marechale, Millefleurs, Patchouli, Rondeletia, Spring Flowers, Verbena, Wood Violets, and every other description.

The whole of the above articles can be packed in other sized bottles, if so ordered.

NOTE—The trade mark and labell affixed to every bottle, &c.

To be had through all Druggists and Storekeepers throughout the World.

BURGOYNE & BURBRIDGES,

EXPORT DRUGGISTS,

COLEMAN ST., LONDON.

Publish Monthly a Price Current of nearly 3,000

DRUGS,

Chemical, Pharmaceutical & Photographic Preparations, the Prices of all PATENT MEDICINES, SURGICAL INSTRUMENTS and APPLIANCES and every description of DRUGGISTS' SUNDRIES.

This is the most complete List ever published, and will be forwarded every Month, FREE OF ALL CHARGE, to any part of the World, upon application.

. As the latest fluctuations of the market are always noted, this list is invaluable to Chemists Druggists, Storekeepers and Surgeons. j11P

PELARGONIUMS!

Jay & Co.

Invite inspection to their

Choice and Splendid Collection

Of the above, now in Flower, at the

CONSERVATORY, No. 5, FORT ST.

Plants will be ready for sending out in the Fall. j3

Caledonian Benevolent Association,

ORGANIZED NOV. 11, 1862.

THE ABOVE ASSOCIATION formed by Scotchmen for mutual provident benevolent purposes and social intercourse, and based on the model of the Caledonian Highland Society of Scotland, is now in full working order

The members pay a small monthly fee, the proceeds of which are accumulated as a fund to meet the wants of any of their number who may require the same on account of sickness or destitution.

All Scotchmen who may desire to join the body are requested to call at the residence of the Warden, T. Gorrie, Fort street, where they may see Constitution and Bylaws of the Association, and leave their names, residences and references.

The Association meets on the first Friday of each month.

Steps are being taken to hold an annual Gathering for competition in Highland Games, etc.

NOTICE TO MEMBERS.—The Bylaws are now strictly enforced.

j8 1m JAMES HENDERSON, Sec'y.

John Taylor & Co.,

512 and 514 Washington St.,

SAN FRANCISCO,

IMPORTERS AND DEALERS IN

Assayers' Materials!

LADD & OERTLINGS, AND BECKER & SON'S superior Assay and Bullion Balances, Gold Scales, Melting and Muffle Furnaces, Crucibles, Muffles, Ingot Moulds, Cupel and Crucible Tongs. Acids, Chemicals, &c., including a full and complete assortment of goods in this line required by Assayers, Mining and Mill Companies.

—ALSO—

Druggists' Glassware,

And Druggists' Sundries, Photographic Stock etc.

All orders will receive prompt attention. Goods carefully packed for transportation through the interior or coastwise.

San Francisco, March 15, 1865. ap6 3m is

Victoria Gazette, 1859.

THE PERSON WHO BORROWED from me sometime ago a bound volume of the "VICTORIA GAZETTE, 1859," will please return the same forthwith.

A. DeCOSMOS.

m8 2p 2w

THE BRITISH COLONIST

Tuesday Morning, June 20, 1865.

COMMERCIAL

From Puget Sound.—The steamer Alexandra arrived yesterday morning at 9 o'clock, from Steilacoom, with two horses and twenty-one head of cattle for Victoria, and three horses and 616 sheep for New Westminster. She sailed for New Westminster last evening.

IMPORTS.

Per stmr ALEXANDRA, from Steilacoom—21 head cattle, 5 horses, 616 sheep—Value, $4,045.

Per slp LETITIA, from Port Townsend—154 m laths—Value, $300.

CONSIGNEES.

Per stmr ALEXANDRA, from Steilacoom—Hutchinson & Co, F Tarbell, Carson

Per slp LETITIA, from Port Townsend—J G Jackson & Co

PASSENGERS.

Per stmr ALEXANDRA, from Steilacoom—Mr and Mrs Hutchinson & son, Mr. Perdue, Mr. Carson, Mr Vance, Mr Gallagher, Mr Murray, Mrs Wren and child, Mrs Mary Bond. Mr Brown

MARINE INTELLIGENCE.

ENTERED.

June 19—Slp Mystery, Hicks, Port Angelos
Slp Ringleader, Harper, Nanaimo
Schr Indian Maid, Greenwood, Nanaimo
Stmr Enterprise, Mouat, New Westminster
Stmr Alexandra, Coffin, Port Angelos
Slp Letitia, Adams, Port Angelos
Stmr Union, Sprague, Cowichan

CLEARED.

June 19—Slp Mystery, Hicks, Port Angelos
Slp Ida, Donaldson, Chemainus
Slp Ringleader, Harper, Nanaimo
Stmr Enterprise, Mouat, New Westminster
Stmr Alexandra, Coffin, New Westminster
Schr A J Wester, Mills, Burrard's Inlet
Canoe Rebecca, Gordon, Port Angelos
Bt Emily, Fisher, San Juan

MARRIED.

At St. John's Church, on the evening of the 15th inst, by the Ven. Arch-Deacon Gilson, David Baker, of this city, to Ann Eliza Holbrook, of San Francisco.

At the Wesleyan Parsonage, New Westminster, on the 14th instant, by the Rev. E. Robson, Mr. John Alloway Calbick, to Miss Lydia Ann Church both of that city.

SUMMARY COURT.

[BEFORE CHIEF JUSTICE CAMERON.]

His Honor Chief Justice Cameron gave judgment yesterday in the following cases:

S. Zinn v. H. O. Tiedeman—$4; judgment for plaintiff.

Same v. J. C. Colquhoun—$3 50; judgment for plaintiff.

Stemmler & Co. v. Herre—$10; judgment by default.

Elliott & Stuart v. P. Wakeman—$29 75 judgment by default.

Same v. Tiedeman—$21 37½; judgment by default.

W. H. Quincey v. Samuels—$5 25; judgment by default.

L. A. Bendixen v. M. Munro—$21 30; judgment by default.

Swigert & Teague v. Wm. Plaskitt—$25; judgment by default.

J. J. Austin v. J. A. Webster—$100; judgment by default.

W. H. Quincey v. J. Titcombe—$10 50; judgment by default.

Kent & Frost v. J. Frontin—$38; confessed judgment.

W. G. Burman v. Emily Morris—$12; confessed judgment.

Henry Young v. Wm. Leigh—$24 22; confessed judgment.

Jacob Sehl v. J. Eyre—$16 53; confessed judgment.

Henry Mansell v. Dennes—$16 05—Confessed judgment.

Roper & Co v. John Eyre—$17; confessed judgment.

Roper & Co. v. Wm. Leigh—$15 75; confessed judgment.

Thos. Pattrick v. J. H. Pitts—$39 25; confessed judgment.

McCutchan & Callingham v. Mary Sheldon—$15 25; confessed judgment.

P. O'Dwyer v. Wm. Leigh—$57; confessed judgment.

The Juvenile Culprit—The boy Joseph Johnston was brought up again on remand yesterday before the police magistrate, charged with stealing a watch of the value of $2 50 and upwards, the property of Mr. T. H. Long. Mr. Courtney defended the prisoner. Additional evidence was taken and the prisoner was again remanded for three days to enable a witness at Leech River to attend.

Half a Century Ago—Exactly fifty years ago last Sunday, the two greatest nations of Europe met in bloody and momentous battle on the memorable plains of Waterloo. To-day, the firm and close alliance of the same two nations is the strongest guarantee of peace to the whole civilized world.

The American Debt.—Our last telegraphic despatches give the national debt as over two hundred and sixty-three thousand million dollars. The figures are evidently wrongly punctuated by the operator; the probable amount is $2,635,205,750 50.

Race—The race between Bowman's express horse Charlie and Shirpser's mare Lucy, for a single mile, stakes $1000, came off yesterday at two o'clock, and was won easily by the latter. A good deal of money changed hands on the occasion.

Vessels Outside—The steamer Alexandra saw two vessels in the Straits yesterday morning—one a lumber laden bark, bound out, and the other apparently a ship, light, bound up.

The Telegraph—The poles for the telegraph were erected yesterday morning from the express office through Yates and Government streets and out along Fort street towards Cadboro Bay.

Left.—Governor Seymour left yesterday in the Leviathan for New Westminster via San Juan Island. He intended stopping last night at the British camp.

Turned Up.—Major Piercy and Mr. Connor, who were reported missing a few days ago, have turned up in Chemainus.

House of Assembly—Owing to the unavoidable absence of the Speaker, the House of Assembly did not meet yesterday.

Closed—This being the anniversary of Her Majesty's accession, and a public holiday, the public offices will be closed.

Decay of the Teeth arises from various causes; but principally it may be attributed to early neglect, ill health, or the indiscriminate use of tooth powders containing mineral or deleterious acids, which give a momentary whiteness to the teeth while they corrode the enamel. The extreme prevalence of this last cause is too well known to need comment. To this fact indeed is principally to be attributed the long *Botanical* research which terminated in the greatest discovery ever given to the world for the preservation of the teeth and purifying the breath, "*Fragrant Sozodont.*"

Sold by Druggists everywhere. Price 75 cents per bottle.

Newspapers and Periodicals.—Mr. F. W. Herre having transferred his subscription list of Papers, Magazines, &c., to Messrs. M. W. Waitt & Co., subscribers will hereafter be served from the Book and Stationery Store on Government street, between the Grotto and M. Sandrie's.

Collision Between the Alexandra and Fideliter.

THE FIDELITER SUNK.

The Alexandra Run Ashore.

NO LIVES LOST.

The steamers Alexandra and Fideliter collided last night about 11 o'clock, nearly opposite Henley's, Clover Point, and both received severe injuries, the former putting about and getting into the harbor with difficulty, being run ashore at Lang's shipyard to keep her from sinking, while the latter sunk close to shore opposite Henley's, nothing but her pilot-house being above water.

Fortunately no lives were lost, and only one person, a passenger on the Fideliter named Todd, from Cowichan, injured having his face badly cut.

The Alexandra had about 75 passengers, of whom 46 were Chinamen, and a cargo of 600 sheep and other stock. The Fideliter had 25 passengers and a large freight of coal and produce. The Purser of the Alexandra gives us the following account of the accident: The Alexandra left this harbor about 20 minutes to 11 o'clock; on arriving off Henley's the captain and the purser, both being in the wheel-house, saw a light a short distance ahead, and surmised it was the Fideliter, which it proved to be; the latter blew her whistle three times, and then, the purser says, stood across the Alexandra's port bow, when the latter almost immediately struck her, stem on, abreast the foremast. The Alexandra was under a full head of steam, although her wheel was backed when a collision became inevitable, and her sharp stem was driven quite through the side of the Fideliter, penetrating almost to her foremast. A large portion of the bows of the former was broken off and left sticking in the Fideliter. The purser states that he hailed the Fideliter several times offering to tow her ashore, but received no answer, and finding that his steamer was leaking rapidly, Capt. Coffin put about, and reached Lang's, where she was run ashore alongside the bark Royal Charlie and her passengers landed.

By the passengers on the Fideliter, we are informed that the Alexandra was seen coming, and Captain McCulloch, thinking she was too near shore, blew his whistle several times to make her give him room. Finding, however, that she did not alter her course, he stood out to sea across the Alexandra's bows, and was immediately run into. The accident happened about 400 yards from the shore, and the Fideliter was at once headed for the beach, the captain ordering on a full head of steam, as she was sinking rapidly, the water gushing in torrents through the break in her side. In a few minutes she touched bottom, when the steam was let off. Meanwhile the boats had been lowered, and the terrified passengers safely landed. Two or three of them had jumped on board the Alexandra while the vessels remained foul. Four head of cattle on the Fideliter, belonging to Dr. Davie, were drowned, and a large quantity of hay, grain, &c., lost. Great praise is given by the passengers to Captain McCulloch for his coolness and skill under the trying circumstances. As soon as the news reached town Mr. Charles Wallace drove out in one of Bowman's stages and brought in the women and children, some ten in number, from the Fideliter. The captain and crew remained by the sunken vessel all night.

LEGISLATIVE COUNCIL.

Monday, June 19th.

The Council met at 3:30 p. m. Present, the Hons. President, Col. Secretary, Attorney General, Treasurer, and R. Finlayson.

SUPPLY BILL, 1865.

The bill was read the first and second time, and standing orders having been suspended the Council went into Committee, the hon. Attorney General in the chair, and the bill passed through committee. Standing orders were then suspended and the bill passed the third reading.

WEIGHTS AND MEASURES.

Council in committee on this bill, the hon. Treasurer in the chair.

Clause X and following sections were considered and passed with amendments.

The bill was reported complete and Council adjourned till to-morrow.

CITY COUNCIL.

Monday, June 19.

The Council met last evening at 7 o'clock. Present—His Worship the Mayor and Councillors McDonald, Fell, Smith, Jeffray and Allatt.

The body of the Chamber was crowded with listeners.

CHURCH RESERVE.

In pursuance of notice of motion Councillor Fell moved that the Mayor and Council take into consideration the resolutions passed at the public meeting held on Thursday evening last.

The Mayor made a remark about the resolution being put in a strictly regular form.

Mr. Fell said whatever was done in the matter must of course be regular and constitutional.

The resolution having been read Mr. Fell proceeded to say that the more he looked into the matter he more he felt satisfied that the hill known as the Church Reserve belonged to the inhabitants of this city. From personal investigation he felt satisfied that there was no deed in existence conveying that land from the Hudson Bay Company to any individual, and what strengthened him in that belief was that the Company in '63, by Mr. McTavish, maintained that it was part of the property handed to the Crown, and belonged to the Crown. If Dr. Hills is permitted to obtain possession of that property on the title he now holds, we might have some gentleman coming by the next steamer saying that he held a similar deed from Mr. Cardwell, giving him Beacon Hill or any other public property. The Episcopal was not the first nor only Church in the colony, and therefore had no right to claim that property because it was a Church Reserve. The term was a vague one. In Canada a grant of one tenth of the Crown lands was to be set apart for the maintenance of Protestant ministers, the Episcopal Church in the same arrogant style claimed possession of the whole of the property and dealt with it accordingly. The question was tried in the local courts and given in favor of the clergy of the Episcopal Church; it was then carried to the Privy Council who reversed the Canadian decision and ruled that the property belonged to all Protestant ministers of whatever denomination. In the trial between Bishop Demers and Bishop Hills, Mr. Cary, counsel for the latter, clearly laid it down that his client and Bishop Demers were both trespassers as the land belonged to the public and not to the church, and therefore Bishop Demers had sued the wrong party. This very piece of ground is laid out in the official map handed to the Corporation at the time the city was incorporated as public property belonging to the city, and he looked upon it therefore as the duty of the Corporation to protect the public right to that property. Being within the city limits and given to the city, Mr. Cardwell himself could not interfere with the property, and the Corporation having a moral and legal right to the land, it was their bounden duty to maintain it. The colony would never have their just or proper rights until they carried this and claims to other reserves before the Privy Council—the only tribunal where the people could hope to redress their grievances.

Mr. Smith here rose to speak, but the Mayor said the resolution was not seconded, and he could not hear him. Mr. Smith said he would second it for the sake of argument.

The Mayor said the matter was too important. He wished to see a genuine expression of feeling on the subject for his own and the people's good.

Mr. Jeffery seconded the resolution, reserving the right to vote as he thought proper.

Mr. Smith considered that the true intent and meaning of the grant should be considered, and it appeared to him that the reserve had been given by the Hudson Bay Co. to the Church and could not properly be disturbed. He should presently introduce an amendment.

Mr. McDonald said it was thought necessary to get up occasional excitements of this sort either for the purpose of getting a delegate sent home or making political capital, but the people of Victoria had had enough of that sort of thing. In 1862 or '3, a reserve of 2000 acres was made known as the Clergy Reserve, which was maintained up to 1865, when instructions were received to have it and the Governor's Reserve sold. Supposing a portion of this reserve had been set aside for Christ Church and conveyed in due form could the people of Vancouver Island have any right to say what should be done with said portion? Could they say you must not fence this or you must not let that; you must just keep it open for our pleasure, as it is. Would there be any justice in that? He was not quite prepared to say what Mr. Cridge's agreement with the Hudson's Bay Company was, but he knew this much that the Parsonage Reserve and Church Reserve were made for the benefit of the Rector of Christ Church for the time being. At that time the Church of England had certain privileges as a matter of right—it was part and parcel of the State—the Church was built with the Crown Revenue and the Rector was paid a salary by the colony. The reserves in all cases were voluntarily made by Governor Douglas to the Crown, and neither the Hudson Bay Company, the Church of England, nor the Clergy ever asked for a reserve to be made; they were set aside as a matter of prudence and economy, to be a source of revenue hereafter for the church. The Roman Catholic Church was established here long before any reserve was made for any church, and they never set up a claim to grants of land; they seemed satisfied to purchase, knowing that their church had nothing to do with the state; but whether the Hudson Bay Company made them a present of some lots or not he could not tell. Had Governor Douglas known previous to 1859, when his connection with the Hudson Bay Company ceased, he would have conveyed the reserve; but everything in the shape of transfers and land sales was done in a very primitive style previous to '58, and he felt convinced that the simple fact of having marked the Church Reserve on the map was sufficient. In 1861 and 1862 we find Sir James Douglas, the gentleman who first made the present (and who naturally felt anxious to carry out his intentions) sending down instructions to the Land Office to prepare plans of the Church reserve to be transmitted to the Hudson Bay Company to enable them to make the conveyance; and in June, 1862, we find the Attorney General writing on the same subject to the Land Office, but owing to the unsettled state of affairs between the Hudson Bay Company and the Colonial Office this title, like many others, was in abeyance until now. Mr. McTavish placing this reserve among the Crown Lands and Mr. Pemberton saying that it was intended as lungs for the city had certainly given the people a sort of handle. What Mr. Pemberton could have been thinking about when he gave utterance to that expression he [Mr. McD.] could not tell. He knew for a fact that when the reserve was made that no one ever thought of such a thing being necessary as a reserve or a park, and it would always be a mystery to him how Beacon Hill Park came to be reserved. All the opponents to the fencing of the reserve concede the right to the Church of England, and to the Church of England alone, to build churches and schools, and if such be the case must the reserve not belong to the Church of England? and if it does, cannot they fence it in? It was precisely in the same position as the Parsonage reserve, with this difference, that the one was fenced in some time ago and the other was being now fenced; and had it been fenced in some time ago, would this claim ever have been set up? He could say—no, it would never have been thought of. The whole thing was merely a piece of buncombe; it was all twaddle, all bosh, and he was surprised that people could be so devoid of common sense. Mr. McDonald concluded by referring to the resolutions passed at the public meeting, and said if the people who attended that meeting had been asked to vote for a resolution to cut the Bishop's head off they would have done so. The people will in fact vote for anything at a public meeting. He had seen enough of public meetings in Victoria.

Mr. Allatt saw no use in interfering with the reserve.

Mr. Jeffery also looked upon it as entirely useless now to interfere and throw money away in fighting the question. He would have liked to see the Methodists get a piece of the reserve, but as the Episcopal Church had got it he would let them keep it.

Mr. Fell in reply said a great deal had been said about "buncombe" and "twaddle" and "bosh," and he thought they had certainly heard enough of it. Mr. Smith had said that the Hudson Bay Company gave the land to the Church—he (Mr. F) would like to see the authority for that assertion. It was very certain that they had never done so, or Mr. McTavish would never have enumerated it among the assets of the colony, and Mr. McTavish was a man of great commercial experience, and far too shrewd to be caught tripping. Several attempts were made to give a deed to Mr. Cridge, and he had been told that the reason why it was not done was because Mr. Dallas would not sanction it. As to the supposed rights of the Church he would observe that there was no dominant Church power in the colonies. He had no ambition to go home as a delegate, nor did he believe any who had taken up the matter were actuated by such motives, but there were those who were anxious to break up the Council, and hand the affairs over to persons in power that they might obtain some office. He personally had entered the Council with indifference, but his views had changed and he now felt the necessity of clinging to the Council and sustaining it until he was called upon to resign. He firmly believed that the people valued their municipal rights and did not wish to see them given back (applause). In answer to the allusion to the Roman Catholics he would observe that whatever land they had it could be said to their honor that they had paid for it all and did not seek to enrich themselves at the expense of their fellow citizens. Mr. Cridge came out to this colony as Chaplain to the Hudson Bay Company, and was paid by them. At the expiration of his term the Company wanted to hand him over to the colony, but the Assembly refused to accept or make any provision for him. The Company, he was informed, offered him a free passage to England, but Mr. Cridge declined and preferred remaining in this colony. It could not be said that this land had been given without being asked for, since Bishop Hills had sufficient intimation from the trial that he was looked upon by a jury of his own people as a trespasser, and in spite of that went home and prevailed upon Mr. Cardwell to give him a deed, upon what representation is best known to himself. He also denied the right of the Church itself to the control of the property. The church had been built with the people's money on their own property, and was theirs to all intents and purposes. There were other people besides Mr. McDonald who were in the colony at the time these transactions occurred who were equally as well acquainted with the facts as he was, and who looked upon it as a violation of public rights. He maintained that the whole of the property, parsonage and all, belonged to the city. Mr. McDonald had said that he was not in favor of any particular church, but he nevertheless rose up to support the giving of property valued at $50,000 to a particular church. The speaker then expressed his surprise at Mr. McDonald's remarks about the public meeting. He [Mr. Fell] thought it an insult to the intelligence of the citizens. He had ever looked upon the masses of the people as the only sure foundation upon which the wealth and prosperity of the country could be built. In reply to the sneer about the Bishop consulting the people, he only remarked that the Bishop might have given some intimation that he intended to apply for a title to the land. He concluded by animadverting strongly upon the conduct of the Bishop and all parties concerned in the matter of the reserve.

Mr. McDonald remarked that there was evidence in black and white of Mr. Cridge's title.

Mr. Smith said he had no occasion to move his amendment as the resolution was not carried.

Mr. Fell's resolution was then put and lost only the mover voting for it.

Mr. Smith then wished to move a resolution to the effect that the Mayor be requested to investigate the Church Reserve question in the proper quarter and report to the Council at their next meeting.

The Mayor decided that he could not put the resolution the question having been already disposed of.

Mr. Smith persisted however in reading the resolution and some remarks he had appended, amid the titterings of the audience behind.

RESIGNATION OF COUNCILLORS.

Councillor McDonald, in pursuance of notice of motion which he had given at last meeting, tendered his resignation for James Bay Ward, observing that the Council had only the shadow of power and not the substance, and he thought they were inflicting a wrong by continuing to hold on to office, as they could do nothing at least until November next, and the streets and sewers would be left untouched, whereas if the affairs of the Corporation were handed over to the Executive the services of the chain gang might be used for cleansing the streets and sewers, and the city probably saved from an epidemic.

Mr. Allatt coincided with what had been said by Mr. McDonald, and also resigned (laughter).

The Mayor said he agreed with some of the remarks of Mr. McDonald, but not with others. He certainly never heard of any corporate body handing back powers after they had once got them. (Hear, hear.) He pointed to the large sums of money that had been already contributed by the people for municipal purposes, and thought they had a right to retain the control over the city property. He for one was more desirous of seeing the powers of the Corporation extended. (Applause.)

The resignations were accepted, Mr. Fell expressing a hope that the vacancies would be well filled.

The Council then adjourned till Monday evening next.

Mr. Smith said he had something to say in reference to the resignation of the Councillors.

The Mayor said it must be done at the next meeting as the Council had adjourned.

Mr. Smith entreated a hearing, and was proceeding to read from his notes, when the Mayor retired and the councillor was left to address a vacant chair, to the amusement of the audience.

LIGHTNING CREEK.

From the Cariboo Sentinel.

This creek, which in 1862 was a formidable rival to Williams, is now almost abandoned; but evidences of the vast mining enterprises carried on in that year are abundant and striking. Immense wheels, extensive flumes, and partially filled up shafts, as well as open tunnels, are observable everywhere for miles along the creek, and it is matter for deep regret that in almost every case the labor, skill and indomitable perseverance of the hardy miner were all in vain. That Lightning creek is rich in the precious metal is fully demonstrated by the fact of several claims having yielded most fruitfully, but the porous nature of the ground and the sea of water which prevails below Vanwinkle, acts as a barrier to the development of what is believed to be one of the richest mining creeks in Cariboo. The time may come perhaps, and that not far distant, when by the aid of capital, improved machinery, and other means than those hitherto adopted, the abandoned ground will be thoroughly prospected, and we would hope with an adequate reward to whatever company may embark in the undertaking. In our remarks concerning the work which has been done on Lightning creek we must not omit to notice the great amount of labor which a large company of Welsh miners, under the able direction of Capt. Evans, expended in vainly endeavoring to prospect a claim about three miles below Vanwinkle. There is strong grounds for believing that had Capt. Evans been able to reach bed-rock the English company which he represented would have reaped a rich return for the capital expended and the workmen been handsomely rewarded for their perseverance and labor.

The operations now in progress on Lightning are also most exclusively confined to that portion of the creek running east of the nearly deserted village of Van Winkle. The first claim to which we would draw attention is the Ayrshire Lass, which is situated about two miles from Van Winkle; it is what is denominated a hill claim; the ground was taken up in the autumn of 1863. Since then operations have been carried on without interruption with alternations of success and disappointment. Two shafts have been sunk and two tunnels run into the hill, and the company are now engaged drifting into the second tunnel. Prospects of the most encouraging nature have frequently been obtained, but so far a continuous lead of gold like that on Williams Creek has not been struck. The men have been drifting for several months past through what has been evidently an old canon, but the bed rock being generally as smooth as glass no deposit could find a resting place therein. About a month since, in a fissure or crevice in the rock, about 70 ounces of coarse gold was taken out in a few hours. Since that slice of good luck, which created intense excitement at the time and inspired the owners with visions of being on the high road to fortune and affluence, nothing of any moment has been obtained. Confidence in the future however has not abated one jot, and holders of interests will not part with them under very high figures. The operations have been conducted from the commencement under the intelligent supervision of Mr. William Wattie as foreman.

A short distance from the Ayrshire Lass, in the bed of the creek, is situated the Dutch Company, which for several years past has yielded large dividends to the shareholders: if the glittering pan of gold which we saw as the result of one day's work be taken as any criterion, we believe the present season will be no exception.

On the high bank, south side of the creek, the Discovery and Butcher Companies are getting ready for the resumption of hydraulicing. The first named company is expected to make good wages during the season; speculation as to the result of the latter was not indulged in.

At Vanwinkle a small company of French men are making from $8 to $10 per day to the hand by washing with sluices. Three hundred yards further down the creek a company of five men are running a tunnel into the hill, where promising indications of gold have been found; probably a few weeks further on and we shall learn the result of their arduous labors. In Poor Man's Gulch, which flows into Lightning within a short distance of the tunnel we have just referred to, a company of four men are preparing for ground sluicing. Twenty miles from Vanwinkle a company of active young fellows, of considerable mining experience, have taken up bench diggings which have yielded most promising prospects of fine gold; we saw the first gold taken out, amounting to $26, which was obtained in less than one day by four men whose mining implements were not of the most improved description; the company have recorded the ground and gone to the place determined to pitch in vigorously. It was reported that some Chinamen took out from $3000 to $5000 last year in ground adjoining that recorded by the new company. John's astonishment and evident chagrin was manifested by fierce mutterings and violent gesticulations when he found his reserve invaded by the Anglo Saxon barbarian. Johnee having neither paid Mining Licenses nor Recording Fee had to bottle up his wrath, take a last sad look at the golden spot of earth, turn his eyes up to the moon, and depart with his tail rolled round his head.

With the exception of some Chinamen working on the bars of the creek, and making good wages, without contributing a cent to the public exchequer in return for the protection they receive, we believe we have not omitted any mining companies now engaged on Lightning Creek.

Tributaries of Lightning Creek.

VANWINKLE CREEK.

This creek joins Lightning at the town of Vanwinkle, and has been worked in previous years, its surface diggings yielding well. There is at present only one company at work, called the Kelly. Some weeks since they sunk a shaft at the base of the hill, 33 feet deep, from the bottom of which a tunnel has been run 24 feet, and we are glad to record a prospect of $5 25 to the pan of coarse gold was obtained on Thursday last. We hope to have further good news from this claim to record in our next issue.

CHISHOLM CREEK.

About two miles below Van Winkle this creek empties into Lightning; like many other creeks and gulches contributing to swell the volume of water in Lightning Creek, its surface diggings have been worked out. There is one company of four men at present engaged in drifting at the mouth of the creek, and with fair prospects of striking rich diggings.

LAST CHANCE.

One mile below Chisholm Creek, Last Chance discharges its waters into Lightning. There are at present two companies at work, the first is the Australian, at the entrance of the creek. With determined perseverance and true courage under many difficulties, this company have run in a tunnel between six and seven hundred feet, with the object of striking the bottom of a shaft which they sunk in 1863, but which they were unable to work from a flood of water which poured in on them. They obtained such encouraging prospects, however, that they are determined to continue on until they arrive at the point where the gold was taken out. A few weeks later and there are strong grounds for believing that the goal will be reached, and let us indulge the hope that the laudable efforts of the indomitable prospectors will be crowned with the success their perseverance entitles them to. The second company have only commenced operations.

DAVIS CREEK.

Not much has been heard of this creek since 1862, when its surface diggings yielded richly. It empties into Lightning a short distance further down stream than Last Chance. There are four companies at work, among them being Captain Evans' Welsh company, who are engaged in sinking a shaft, and have got down about 40 feet. They were erecting a wheel when we visited the claim. A company have run a tunnel from the mouth of the creek up the hill, and hope to very soon be able to prospect the claim. One company near the head of the creek is hydraulicing, and the fourth have just commenced operations. Captain Evans entertains most sanguine anticipations regarding the success which awaits the prospectors of this creek.

Holloway's Pills.—General debility, low spirits, and nervous irritation, are the consequences of dyspepsia or indigestion. The Pills soon give tone to the stomach, renovate the digestive powers, purify the blood, and give strength to the whole system. Sluggishness of the body and depression of the mind are succeeded by a cheerful activity of the physical and mental functions. Indigestion is the parent of so many evils, and is so common, so universal a complaint, that it is a great blessing that such a remedy as this invaluable medicine should have been discovered. No one need long suffer from indigestion with these Pills at hand.

Holloway's Pills.—A Remedy for Bilious and Liver Complaints.—Those who suffer from bile and liver complaints should try the effects of this valuable remedy, a few doses of which will make the sufferer feel elastic and vigorous, remove all impurities, give a healthy action to the liver, and strengthen the stomach. If bilious attacks be allowed to continue without using such a preventative, more serious casualties may arise, and the sufferer be consigned to a bed of sickness. Holloway's Pills are an extraordinary remedy acting immediately in the removal of acidity of the stomach, indigestion, debility, and nausea preparing the food thoroughly for assimilation rendering each tributary organ perfect in its function, and stimulating the kidneys.

Holloway's Ointment and Pills, a certain remedy for diseases of the skin—Ringworm, scurvy, scrofula, or king's evil, sore heads, and the most inveterate skin diseases to which the human race is subject, cannot be treated with a more safe and speedy remedy than Holloway's Ointment and Pills, which act so peculiarly on the constitution, and so purify the blood that those diseases are eradicated from the system, and a lasting cure is obtained. They are equally efficacious in the cure of tumours, burns, scalds, glandular swellings, ulcerous wounds, rheumatism, contracted and stiff joints. These medicines operate mildly and surely. The cure effected by them is not temporary or apparent only, but complete and permanent.

Holloway's Pills.—Bilious complaints and irregularities of the system produced by depraved or over-abundant bile can always be corrected by a few doses of these inestimable Pills, which are everywhere admired for their rare combination of mildness and power, for though they conquer with ease and rapidity the most obstinate diseases, they never weaken the stomach or necessitate any interruption of ordinary duties or amusements. On the contrary, they increase the appetite, strengthen the organs of digestion, give increased energy and life to all the animal functions, and fit both hand and brain for fresh exertions. The sick and enfeebled can easily discover what a happy revolution these Pills have the power to effect in the human system.

Holloway's Pills.—Pure blood. As this vital fluid, when in a healthy state, sustains and renovates every part of the living system, so, when it becomes impoverished or impure exerts a precisely contrary effect. It is abundantly manifest that any medicine which does not reach the circulation can never exterminate the disease; but any preparation capable of exercising a sanitary influence over the blood, must with it be carried to every living fibre of the frame. The lungs, heart, liver, kidneys, and skin, all receive benefits from its more wholesome condition. Holloway's purifying Pills operate directly, powerfully, and beneficially, upon the whole mass of blood, whether venous or arterial. They strengthen the stomach, excite the liver and kidneys, expel disease and prolong existence.

Holloway's Ointment and Pills.—Fistulas, Piles, Excoriations, and Strictures, are speedily relieved and ultimately removed by applying this Ointment after fomentation with warm water. Persons suffering from these scourges of the human frame should arrest their progress at once, for it is both insidious and rapid. Fistulas, if long allowed to go on unchecked, not only weaken the nervous system, but destroy life. The sooner these inestimable remedies are used the more certain is success; yet none should despair, hopeless cases have often yielded, and the sufferer has been saved a painful death. In excoriations, a few applications of this healing Ointment effect a cure, while the Pills, conjointly used, are especially beneficial in relaxing and removing strictures, whatever their situation or duration.

Holloway's Pills and Ointment.—Lowness of Spirits, Hypochondriacism, Insanity.—These formidable diseases are usually caused by a disordered condition of one or more of the digestive organs, and, most deplorably, commence at the meridian of life. The distressing symptoms need no enumeration; they are known in some degree to the wisest and best of mankind, as well as to the weakest. Whenever the liver, stomach and kidneys are roused, the morbid feelings and ideas vanish; to effect this happy result nothing more is needed than friction over those organs with Holloway's Ointment, while the Pills are likewise taken. The change of thought is immediate, happy and lasting. Those whom these medicines have cured, confess that the influence of them upon the mind is magical.

FOR SALE.

Property!

ON THE

CADBORO BAY ROAD.

Within a short distance of the residence of W. B. Pearse, Esquire, consisting of 6 or 7 acres of land, partly broken up with a good Dwelling House, commodious building for poultry. Stable, and a well of never-failing water.

For further particulars apply to
J. COCHRANE, Esq.,
m23 1m Land Agent, Government street.

TO LET.

On the corner of Cook and Chatham Streets, a commodious house, well adapted to a large family, with half an acre of garden containing upwards of ninety choice fruit trees. Apply at the office of this paper. ja19

PICKLES, SAUCES, JAMS, &c

(FREE FROM ADULTERATION,)

MANUFACTURED BY

CROSSE & BLACKWELL,

PURVEYORS TO THE QUEEN,

SOHO SQUARE, LONDON.

CROSSE & BLACKWELL'S

Renowned first-class Manufactures are obtainable from every respectable Provision Dealer in the World.

Purchasers desirous of being supplied with C. & B.'s goods, which are all of the best quality, and of a thoroughly wholesome character, should be careful to see that inferior articles are not substituted. Their genuine preparations bear their names and address upon the labels.

Their Pickles are all prepared in Pure Malt Vinegar, boiled in Oak Vats, by means of PLATINUM STEAM COILS, thus avoiding all possibility of contact with COPPER, or any other injurious metal; and they are precisely similar in quality to those supplied by them for use at

HER MAJESTY'S TABLE.

Oxford Sausages, Patent Preserved Hams, Cheese and Bacon, Yorkshire Game and Pork Pates, Fresh Oysters in Tins, Salmon Cutlets, Whitebait, Fillets of Soles, Bologna Sausages, Herrings a la Sardines, Soups, Meats, and Vegetables in Tins, Fruits in Syrup, also in Noyeau and Brandy, Crystallized Fruits, all of which, as well as many articles too numerous to include in an advertisement, they can strongly recommend. Their Salad Oil is the finest imported.

C. & B. are AGENTS for LEA & PERRINS CELEBRATED WORCESTERSHIRE SAUCE, Carstairs' Sir Robert Peel's Sauce, M. Soyer's Sauces, Relish and Aromatic Mustard, Payne's Royal Osborne Sauce, Captain White's Oriental Pickle, Curry Powder and Paste, and Mulligatawny Paste, Grimwade's Dessicated Milk, and for Masson's French Chocolate. sow

Protection from Fire

Prize Medal 1862. Prize Medal 1862.

BRYANT & MAY'S

Patent Special Safety Matches,

Wax Vesta and Cigar Light.

LIGHT ONLY ON THE BOX.

The Patent Safety Match affords an instantaneous light as readily as common matches, whilst it is entirely free from all their dangerous properties.

Patent Safety Matches in neat slide boxes.

Patent Safety Vestas in paper slide boxes, and spanned tin boxes of 100, 250 and 500.

BRYANT & MAY, Manufacturers of Wax Vestas in round plaid boxes, and in japanned tin boxes, of 50, 100, 150, 250, 500, and 1,000.

Sole importers of Jonkopings Tandstickor (slide boxes).

All orders made payable in London will receive immediate attention.

WHITECHAPEL ROAD,
LONDON, E.
jy26 1eow

PRIZE MEDAL.

Crinolines and Corsets

The only Prize Medal for excellence of workmanship and new combinations in

STAYS, CRINOLINES, AND CORSETS,

was awarded to

A. SALOMONS,

35, OLD CHANGE, LONDON.

The Cardinipus PATENT JUPON

Collapses at the slightest pressure, and resumes its shape when the pressure is removed.

Spiral Crinoline Steel and Bronze, For Ladies' Skirts (Patent), will not break, and can be folded into the smallest compass.

SMITH'S NEW PATENT HARMOZON CORSET (self-adjusting),

Obtained a Prize Medal and is the very best Stay ever invented.

Castle's Patent Ventilating Corset, Invaluable for the Ball Room, Equestrian Exercise, and Warm Climates.

To be had, retail, of all Drapers, Milliners, and Stay Makers, and wholesale only of

A. SALOMONS,
m4 35, Old Change, London

Indigestion & Stomachic Weakness

PEPSINE.

T. MORSON & SON,

Wholesale and Export Druggists, Manufacturers of the far-famed PEPSINE WINE, are enabled to offer the purest and surest substitute for the Gastric Juice. ITS USE IS NOW UNIVERSAL.

Sold in bottles at 3, 8, and 16 ozs., and obtainable of all Chemists and Patent Medicine Vendors.

MORSON'S PEPSINE LOZENGES, POWDER, PATENT GELATINE, and all GRANULAR PREPARATIONS, &c.

Manufacturers of Chemical, Pharmaceutical and Photographical Preparations.

T. MORSON AND SON,
19 and 46, Southampton Row, London.
*** Orders (payable in London), are most carefully shipped. je3

UNDERTAKING.

The undersigned having a complete stock on hand, is now prepared to execute any order therewith, on the shortest notice and on the most reasonable terms.

The Trade Supplied.

S. LEWIS,
Corner of Government and Broughton streets, Victoria
j5

Chlorodyne.

CHOLERA, DYSENTERY, DIARRHŒA, CRAMP, AGUE, FEVER, RHEUMATISM, CONSUMPTION, ASTHMA, COUGH, &c.

All pain, vomiting and distress ceases in a few minutes after taking a dose of that wonderful Sedative Anodyne and Antispasmodic remedy, Chlorodyne, discovered by Dr J Collis Browne M.R.C.S.L. (ex-Army Medical Staff) the recipe of which was confided solely to J. T. Davenport, 33 Great Russell street, Bloomsbury square, London (Pharmaceutical Chemist). The medical testimony of civil, hospital, military and naval practitioners pronounces it invaluable. It relieves pain of any kind, soothes the restlessness of fever, and imparts the most refreshing sleep, without producing or leaving any of the unpleasant effects of opium.

Earl Russell has graciously favored J. T. Davenport with the following extract of a despatch from Mr. Webb, H. B. M.'s Consul at Manilla, dated Sept. 17, 1864:—"The remedy most efficacious in its effects (in Epidemic Cholera) has been found to be Chlorodyne, and with a small quantity given to me by Dr. Burke I have saved several lives." Earl Russell communicated to the College of Physicians, that he had received a despatch from Her Majesty's Consul at Manilla, to the effect that cholera had been raging fearfully, and that the only remedy of any service was Chlorodyne.—See "Lancet," December 31, 1864.

From W. Vesalius Pettigrew, M.D., Hon. F.R.C.S. England, formerly Lecturer upon Anatomy and Physiology at St. George's School of Medicine: "I have used it in Consumption, Asthma, Diarrhœa and other diseases, and am most perfectly satisfied with the results."

Dr. Gibbon, Army Medical Staff, Calcutta: "Two doses completely cured me of Diarrhœa."

Extract from the General Board of Health London, as to its efficacy in Cholera.

"So strongly are we convinced of the immense value of this remedy, that we cannot too forcibly urge the necessity of adopting it in all cases."

From A. Montgomery, Esq., late Inspector of Hospitals, Bombay: "Chlorodyne is a most valuable remedy in Neuralgia, Asthma and Dysentery. To it I fairly owe my restoration to health after eighteen months' severe suffering, and when all other medicines had failed."

Caution.—In consequence of the extraordinary efficacy of this remedy, several unprincipled parties have been induced to vend imitations. Never be tempted to buy Chlorodyne except in sealed bottles, having the words, "Dr. J. Collis Browne's Chlorodyne" engraved on the wrapper. A sheet full of medical testimonials accompanies each bottle. Sole manufacturer, J. T. Davenport, 33, Great Russell street, Bloomsbury, London. Sold in bottles, 2s. 9d. and 4s. 6d. ja31 1yw

W. M. Searby, Agent for Vancouver Island and British Columbia

HENRY V. EDMONDS,

REAL ESTATE

—AND—

Commission Agent,

Auctioneer, Collector, &c.,

HICKS' BUILDING, COLUMBIA STREET,

NEW WESTMINSTER, B.C.

Reference in Victoria—HENRY RHODES, Esq.
j5

CATTLE! CATTLE!!

CATTLE!

One hundred and thirty head of Cows, and two year old Heifers with calves, now en route from the Willamette Valley, Oregon, will arrive in the course of ten or twelve days, and will be sold cheap for cash. This is a fine opportunity for farmers, dairymen and others desirous of procuring good cattle. Parties wishing to purchase would do well to await the arrival of this drove, which was selected purposely for this market.

For further information apply to
MR. THOMAS DEAN, Victoria.
Or to JOHN L. LECKIE,
j8 Bridge House Farm, Cowichan.

GLORIOUS NEWS

—FROM—

LEECH RIVER.

The Government Prospecting party is expected to return with the glad news of very rich and extensive Gold Fields having been found, in view of which the

MOUNT ARARAT HOTEL,

Is pronounced to be the best and most comfortable house on the River, having single and double bedrooms, clothed, plastered and carpeted; a large hall running through the centre, with a large well furnished Parlor on either side for Ladies and Gentlemen.

Feed and Stabling for Horses.

The Mount Ararat is the only House fitted up for the accommodation of Ladies. The proprietors, without regard to cost or trouble, have put up a House that is the admiration of all lovers of cleanliness and good eating, and which would not disgrace the great metropolis of Vancouver Island.

The Mount Ararat being elevated seventy-five feet above Kennedy Flat, on the Government Trail leading to the North Forks, it has a great advantage over other houses from the purity of both air and water around it, and the grand and magnificent mountain scenery that can be seen from its door.

The Proprietors would call the attention of miners, merchants and others intending to visit the mines this spring, to this advertisement.

Fresh Milk on hand for Tea and Coffee.

R. H. JOHNSON,
R. L. DIXON,
j3 Proprietors, Leech River.

Re-Opening OF THE WILLOWS,

CADBORO BAY ROAD,

BY AMEDEE VOISARD.

The undersigned begs to announce to the Public that he will re-open this elegant establishment on THURSDAY, June 15th, when he will be able to serve all kinds of Refreshments.

LUNCHES, BREAKFAST, DINNERS, TO ORDER.

PICNIC PARTIES will be served with every luxury the market affords, in the most elegant style, at the shortest notice.

A first-class French Cook is engaged in the establishment.

ICE CREAM, STRAWBERRIES, and CHAMPAGNE FRAPPE.

A. VOISARD.

An omnibus runs every Sunday. j13

Dr. Chas. H. Tozer's

PRIVATE MEDICAL INSTITUTE

N. E. cor. Jackson & Kearny Sts.,

SAN FRANCISCO. CAL.

Established in the city of Sacramento in 1852, and removed to San Francisco in 1862, for the express purpose of affording an Asylum to those afflicted with Chronic and Venereal Diseases, and for the Suppression of Quackery.

TO THE AFFLICTED.

Dr. Tozer, in returning thanks to his patients and friends in the country, would most respectfully inform them that he can be found as usual, at his Institute, N. E. corner Jackson and Kearny streets, devoting his time and attention particularly to the following Diseases, viz: Syphilis in all its various forms, Gonorrhœa, Gleet, Stricture of the Urethra, Nocturnal Emissions, Sexual Debility, Diseases of the Bladder and Kidneys, Etc., Etc. From his long experience and extensive practice, he can warrant a perfect cure in all of the above mentioned cases.

No deleterious drugs used in my practice. My charges are moderate and my treatment to my patients honorable. The utmost secrecy observed in all cases.

SEMINAL WEAKNESS.

Should you be afflicted with any of the following symptoms, such as Weakness of the Back and Limbs Pain in the Head, Dimness of Vision, Nervousness and General Debility, Loss of Memory, Confusion of Ideas, and depression of Spirits, Evil foreboding, Self-distrust and an Aversion to Society, consult Dr. Tozer at once, and he will restore you to perfect health.

TO FEMALES.

When you are afflicted with weakness of the back and limbs, headache, loss of muscular power, palpitation of the heart, irritability, nervousness, extreme urinary difficulties, derangement of the monthly sickness, Sterility and other diseases peculiar to females—consult Dr. Tozer and you will receive particular attention. Let no false delicacy prevent you, but apply at once, and save yourselves from painful suffering and premature death.

My rooms are so arranged that there is no danger of exposure or of Meeting any one except the Doctor.

TO CORRESPONDENTS.

Patients of either sex, residing in any part of the country, however distant, who may desire the opinion and advice of Dr. Tozer, can by submitting a written statement of their cases to the Doctor, receive all the attention and medicines necessary to effect a cure, without the necessity of a personal interview.

All letters strictly confidential, opened and replied to by the Doctor himself.

Consultation at the office or by letter—FREE.

☞ Cures in all cases guaranteed.

Address
D. CHARLES H. TOZER,
ap13 San Francisco, Cal.

IN THE PRESS.

A NEW WORK,

BY THE REVEREND

MATTHEW MACFIE, F. R. G. S.,

The History, Resources and Prospects of Vancouver Island and British Columbia.

P. P. 590, OCTAVO.

PRICE IN LONDON, - - - - 18s.

Illustrated with maps and sketches.

LONDON—Longman & Co. j5

Mr. LANDALE,

Civil and Mining Engineer,

Manager of the Fuca Straits Colliery, Engineer of the Harewood Railway, &c., &c. Letters left at the office of Allen Francis, Esq., U. S. Consul, will be forwarded.

In the Supreme Court of Civil Justice, Vancouver Island.

In re Frederick Paine, a Bankrupt.

His Honor the Chief Justice has this day appointed Wednesday, the 28th day of June, instant, for the last examination of the Bankrupt.

HENRY C. COURTNEY,
Solicitor for Petitioner,
Langley street, Victoria.
15th June, 1865.

BRITISH & FOREIGN BIBLE SOCIETY.

The Auxiliary to the above Society For the Colony of Vancouver Island Established in June, 1863.

PATRON—His Excellency the Governor.
PRESIDENT—The Bishop of Columbia
SENIOR VICE PRESIDENT—His Honour Cameron, C. J.
SECRETARIES—Rev. C. E. Evans, D. D.; Rev. A. C. Garrett, B. A.
TREASURER—John Wright, Esq., (of Wright Saunders.)

D. Spencer, agent for the Auxiliary Society, begs to intimate that the Society's Bibles can now be purchased in the following languages at his store:

BIBLES and TESTAMENTS—English, in plain and elegant Binding and in all sizes of type from 25 Cents and upwards.

Welsh; Irish; Gaelic; French; German; Italian; Spanish; Hebrew; Russ; Chinese;

Depot at
D. SPENCER'S BOOK STORE,
j1 tf Government street.

There's no use Complaining

IF

YOU FEEL ALE-ING

TAKE

BUNSTER.

m31

NEW GOODS!

Printed Calicos, Grey Domestics, Check Tapes, Muslins, French Merinos and DeLanes, Silks, Sarsanets, Irish Linens, Shawls, Tulle Tarlatan and Grenadine Dresses, Velvet Flannel and Muslin Robes and Jackets, Ribbons, Flouncing, Edging, Insertion, Illusion, Berthas, Linen and Lace Sets, Chemesette Sets, Corsets, Gloves, Yak Lace, Nets, Braid, Crape, French Flowers, &c.

FOR SALE BY

LAWRENCE, CLARK & JOYCE.
j7

Drugs and Chemicals

George Curling & Company,

WHOLESALE DRUGGISTS,

16 CULLUM ST., FENCHURCH ST., LON.,

Draw the attention of Druggists, Chemists, and Storekeepers, to their Old-Established House, as Shippers and Manufacturers of

Drugs, Chemicals, Quinine,

PHARMACOPŒIA PREPARATIONS,

Photographic Chemicals and Apparatus,

Newly Discovered Chemicals, Cod Liver Oil and Castor Oil, in Bottles.

Capsules of Copaiba, Cubebs, Castor Oil and Cod Liver Oil, and other of their Renowned Specialities.

Lozenges, Confectionery, Patent Medicines, Medicine Chests, Surgical Instruments, Medical Glass, and every article connected with the Drug Trade.

Orders confided to their care will be executed with scrupulous attention and quick despatch.

Price Currents forwarded Post Free upon application.

Parties Indenting through Agents are requested to give decided instructions that their orders are placed in the hands of

GEORGE CURLING & CO. ONLY ap5

THE BANK OF

BRITISH NORTH AMERICA

Established 1836. - - - Incorporated by Royal Charter.

Paid-up Capital - - - $5,000,000.

Undivided Net Profit, - - - - - $600,000

Head Office, - 7 St. Helen's Place, London,

Establishments

San Francisco—F. H. Grain and W. S. Sutherland, Agents, 410 Montgomery street.
New York—Walter, Watson and James Smith, Agents.

BRANCHES:

MONTREAL, QUEBEC, TORONTO, HAMILTON, KINGSTON, LONDO[illegible]

Agents—Scotland—Natio[illegible] Ireland—Provi[illegible] France—Marc[illegible] Australia, Uni[illegible] India, China [illegible] Mercantile [illegible] don, and C[illegible]

DRAFTS ISS[illegible] London, New York, San Franc[illegible] Brunswick, Nova Scotia, and at [illegible] the NATIONAL BANK OF SCO[illegible] PROVINCIAL BANK OF IRELAN[illegible]

BILLS OF EXCHANGE AND [illegible] PURCHASED.

Interest on Special Deposits of Money allowed at the rate of a quarter of one per cent per month.

The Bank receives Gold Dust and Bars for safe keeping without charge, undertakes the purchase and sale of Stock, the Collection of Bills, and other money business in the United States and British Provinces.

ASSAY OFFICE.

Gold Dust Melted and Assayed, and returns made within twenty-four hours in Coin or Bars.

☞ Ores of every description carefully assayed.

J. G. SHEPHERD,
de26 6m Manager, Victoria.

TO THE PUBLIC!

Will be issued by the Agent in this city,

EVERY SUNDAY MORNING,

THE

"British Columbian"

NEWSPAPER.

Containing the latest Telegraphic, European, American and Cariboo News, with the latest Market Reports from Cariboo, California, Oregon, and the Eastern States.

Parties desiring the same can have the paper left at their places of business or residence on Sunday morning, Tuesday evening and Thursday evening,

AT 25 CENTS PER WEEK.

All orders promptly attended to by leaving the address at the office of the British Colonist.

j3 1m J. DORAN, Agent.

VANCOUVER ISLAND.

To all defaulters in respect of Real Estate Taxes.

TAKE NOTICE THAT PURSUANT TO THE PROVISIONS OF THE "Real Estate Tax Act, 1860," and the "Real Estate Tax Amendment Act, 1862," I shall proceed to sell at the Sheriff's Office, in the City of Victoria, on FRIDAY, the seventh day of July next at Eleven o'clock in the forenoon, the Real Estate mentioned in the list annexed, in satisfaction of the assessments made under the said Acts still remaining unpaid, together with the costs and expenses thereon.

Dated at the Sheriff's Office, Victoria, this 9th day of June, 1863.

WM. B. NAYLOR, Sheriff.

ESQUIMALT TOWN.

NAME.	BLOCK OR SECTION.	LOT.	ASSESSMENT No. 1.	ASSESSMENT No. 2.	ASSESSMENT No. 3.
Culverwell, Wm	22	9			2 50
Dennes, E G	23	18			5 00
Jenner, George	24	5			6 04
Mitchell, Dr	21	9			5
Pearse, B W	21	22			10
Stewart, J R	46	3½		1 8	6
Turnbull, J W	xix	19 20 25			33
Trivett, Cap. J	31	8a			
UNKNOWN LIST.					
	21	1		2	2 50
	21	6			3
	21	7			3
	21	8			3 50
	21	13		9	3 50
	21	14			3 50
	21	15		9	3 50
	21	19		8	3 50
	21	24		8	3 50
	21	25		8	3 50
	21	26		8	3 50
	21	41		9	3 50
	21	45			3 50
	21	48			3 50
	21	54		11	
	21	55		10	
	21	58		10	3 50
	21	59		10	3 50
	21	60		10	3 50
	21	61		10	3 50
	21	62		10	3 50
	21	63		10	3 50
	21	64		10	3 50
	21	66		10	3 50
	21	67			3 50
	21	68			3 50
	38	7			10 50
	21	8		18	
	21	9		8	
	21	11		8	

ESQUIMALT TOWN, 1863-64.

NAME.	BLOCK	LOT.	ASSESSMENT No. 4.	
Bell, James, estate of	Sub 23		1 50	30 by 100
Castle, F L	23	38	30	3-5 of 5½ ac
Cook, Mathew H	22	38	10	1-5 of 5½ ac.
Culverwell, Wm	Sub 23	3 4 9	4 50	
Dennes, Geo E	Sub 23	18	5	
Derbam, B	Sub 23	30	2 50	
Everett, Patrick	21	36	5	
Gossett, W D	21	46 47 21	15	
Hick, William	23	51	4	
Howard, J T	Sub 21	on the land	8	Improvement
do		on wharf	8	30 by 100
Jenner, George	Sub 21	5	5	
Landstherger, L	18	1 of 23	2 50	30 by 100
Levy, Benjamin	Sub 23	12	3	
Levi, J J	Sub 21	19 3	8	
Matthiessen,	23	½ of 37	10	
do		½ of 45	10	
Mendheim, L	Sub 23	11	2 50	
Miles, Elizabeth	23	44	4	
Mitchell, Dr	Sub 21	9	5	
Milby, W	26		2 50	
McKay, J W	23	40	15	
McKean, W N	21	46	30	
do	20	33	50	
Nagle, Jeremiah N	Sub 51	2 acres	8	30 x 100
Parker, John	Sub 21	4	8	30 x 100
Promis, George	Sub 23	35	2 50	30 x 100
do		36	2 50	
Scholtz, Charles	Sub 21	43	4	2½ ac.
Schmidt, John	Sub 23		19	30 x 100
Smith, M B	Sub 21	1 Lot	28	
Stevenson, George	Sub 23	1 2 3 4 99	12 50	
Trivett, J	20	31	50	
Turnbull, J W	19	19 20 24 25	16	
do	Sub 23	24	2 50	
Trowbridge, J W	23	Sub 38	10	1-5 of 5½ ac
Wallace, P W	Sub 23	1 lot	12	30 x 100
Worthington, H	26		70	14 acres.
UNKNOWN LIST				
	Sub 21	16	4	
	21	22	4	
	21	25	4	
	21	32	4	
	21	48	4	
	21	68	7	
		⅝ of 45	20	
		Sub 43	7 50	
	20	Sub 32	22 50	
	21	Sub 26	3 75	

SOUTH SAANICH DISTRICT.

NAME.	BLOCK OR SECTION.	LOT.	ASSESSMENT No. 1.	ASSESSMENT No. 2.	ASSESSMENT No. 3.
Andrews, Thomas	4 o	13 14 12			1 49 1 49
Boileau, F	2 o	4			5
do	2 o	4		14	
Booth, E	le	16			1 50
Porter,	le	6			6
Hicks, William	2 o	8			2 50
MacPhail, A	2 w	5 6			2 04
Milton, Burgess	3 4o	17		19 7	5
Main, A P	3 o	10	1		
Nias, Mrs. Ellen	5 o	14			5 16
do	6 o	14			2 60
Nowland, J	3 o	14	10	10	2 60
Shaw, T B	5 o	11			
do	6 o	11			3
Sullock,	3 o	10			3
Nias, G E &	12 13 14				
Andrews, F A	5 o	14	14	2 5 9	
do	6 o	14			

SOUTH SAANICH DISTRICT, 1863-64.

NAME.	BLOCK.	LOT.	ASSESSMENT, No. 4.
Andrews, Thomas & G Nias,	4 o	12 13	4
Boileau, F	2 o	4	5 15
Booth, E A	1 o	¼ of 16	1 68
Culverwell, W	5 o	13	5 15
do	6 o	13	2 60
Deeks George	1 o	9 10	10 50
Hick, William	2 o	8	2 15
Milton, Burgess	3 o	17	3 15
do	3 o	17	2 07
Nias, Ellen	4 o	14	2 10
do	5 o	14	2 07
do	6 o	14	1 40
Noland, James	3 o	14	2 73
Papillie & Marcotte,	1 o		
Sullock, S S & A D Macdonald,	3 o	10	3
Tredelle, Louis	3 o	4 5	7 35

ESQUIMALT DISTRICT.

NAME.	BLOCK OR SECTION.	LOT.	ASSESSMENT No. 1.	ASSESSMENT No. 2.	ASSESSMENT No. 3.
			A. R. P.		£ sts.
Albert head Saw mill, Company	sity-ti	214 acres	2 2 9		5
Cusheon, C W	xxxii	5 acres			6
Collins, Isaac	pxvi	98 acres		1	25
Dodd, Chas. trustees of		5-203 ac.			
Dunsall, Geo.	xvii xiix			10	
Earles, E B	lxxiii	100 ac.			
Pigwin, Thos.	xxix	88 ac.		10	
Gaudie, J	xxvii			10	
Greig,	vi & cii	72 acres			7
Hiumes, J	xcix	1Ft acres		1	7
Owen, W	v			1 16	
Hunt, William	xivi				
	xivii				
	xviii				
Porter, Jas.	lxxii	207 ac.			8 28
do	cviii	256 ac			9 50
do	cix				
Reynolds, Geo. W	lv	80½			5
Welsh, George	lxx	98 acres			8
Weir, Robert	iii	95			8
Worthington, H	xxvi	9 5 5 14 ac.	3		15
aman, E	xiv			10	5

ESQUIMALT DISTRICT 1863-64.

NAME.	BLOCK.	LOT.	ASSESSMENT, No. 4.
Carrol, J & Estate of	xxxii	4	
Collins, Isaac	cxvi	5	
Cook, George	lxxxi	4	50
do	lxxxiii	4	
Creighton,	xxxi	10	
Cusheon, C W	xxxii	10	
Dodd, Charles, trustees estate of	ix	20	
Duncan, James	xliv		
do	li	14	98
Edgar & Aime,	lxxvi	5	
Flewin, Thomas	xxxv	5	
Gaudie, James	xcix	5	
Haims, J	xivi	5	
Hunt, William	xlvii	5	
do	xlviii	5	
do	lxxxviii	5	
Peat, Arthur	lxxxvii	5	
do	lxxi	18	
do	lxxii	5	
Reynolds, Geo. H	lxxiii	5	
Selleck, William	lxvi	5	
do	xxxvi	5	
Southgate, J J	vii	5 6 7	10
do	xxxi		5
Welsh, George	lxx		
UNKNOWN LIST.	cxviii		1 50
	xiv		5
	v		5
	xciv		5

NORTH SAANICH DISTRICT.

NAME.	BLOCK OR SECTION.	LOT.	ASSESSMENT No. 1.	ASSESSMENT No. 2.	ASSESSMENT No. 3.
Franklin, Selim	le	8	1	1	
Richardson, G	3 w	19		6	4 06
Thomson, C W B	17 n	3 w			3
UNKNOWN LIST.	2 o	13 14 15		2 10	

NORTH SAANICH, 1863-64.

NAME.	BLOCK.	LOT.	ASSESSMENT. No. 4.
Green, Edward	2 e	5	4 90
do	3 e	5	2 40
Harris, Thomas	1 w	6 7 8	
do	2 w	6 7	42
do	1 e	1 2 3	
do	1 w	22	7
do	2 w	21	7
do	3 w	6 7	6 05
do	3 w	21	1 70
Ochsner, Christian	2 e	20 21	2 95
do	1 w	13 14	2 65
Street, Charles	1 e	13 14 15	15
do	1 e	9 10 11 12	19 75
Webber, John	1 w	12	40
Woods, Rev. C T	1 e	½ of 20	
	3 w	17	3 60
UNKNOWN LIST.	2 w	20	4 90
	3 w	20	65

METCHOSIN DISTRICT.

NAME.	BLOCK OR SECTION.	LOT.	ASSESSMENT. No. 1.	ASSESSMENT. No. 2.	ASSESSMENT. No. 3.
Burnaby, R & Yates,	i	385 ac.			38 50
Chambers, A J	iv			2	
Duncan, James	ii & xliv	172 ac.			17 20
Gleed, Thomas	iv	93 ac.			1 96
Lowenberg, W	lviii & lix	418 ac.			15
Millington, Wm.	xxxi	89 ac.	10	10	2 67
McGregor, John	v			2	
Vine, E	xl	200 ac.			10
Richard, Wm.	ix		1		
UNKNOWN LIST.					8 20
Assessed to A G Bailie,	part of vi & lxxiv	41 acres			

METCHOSIN DISTRICT, 1863-64.

NAME.	BLOCK.	LOT.	ASSESSMENT No. 4.
Burnaby & James Yates,	i		38 50
Burr, Wm. H	lxi		3 99
Cole, George	viii		19
Gleed, Thomas	ix		2
Jeffray, John	vii		2 04
Millington, Wm.	xxxi		2 83
Munro, Alexander	xxxiii		3 12
do	xxxiv		4 20
Parker, John	iii		8 56
do	liii		
do	lx		
do	lxii		9 50
do	lxiii		
do	lxiv		11 60
do	lxvi		10 64
Vine, E	xl		10

SOOKE DISTRICT.

NAME.	BLOCK OR SECTION.	LOT.	ASSESSMENT No. 1.	ASSESSMENT No. 2.	ASSESSMENT No. 3.
Hill, John	xxvi	54	4		2 50
Pierce, Henry	xxxiv	141 ac.	10		1 50
Salmon, William	xxxvii	141 ac.	10	10	3 15

SOOKE DISTRICT, 1863-64.

NAME.	BLOCK OR SECTION.	LOT.	ASSESSMENT No. 4.
Hill, John, per J J Southgate,	xxvi		2 50
McDonald, W J	x		3
Nagle, Jeremiah	xii		2
Salmon, William, per J J Southgate,	xxxvii		2 32
Thompson, Alexander	xiv		4 24
Yates, James	iv		9 16
Yeo, Garnald, per J J Southgate,	xxxv		2 53

LAKE DISTRICT.

NAME.	BLOCK OR	LOT.	ASSESSMENT No. 1.	ASSESSMENT No. 2.	ASSESSMENT No. 3.
Carter, George	lxxix				3 80
do	lxxx				3 80
Cary, Geo. Hunter	li lii liv	284 ac es			17 04
Lewis, Herbert	xlix l lxiii	323 acres			15 10
	lxiv				
Lewis, Edward	lxxi	98 acres			4 90
do	lxi & lxxi			1 18	
Mason & Balls,	xx	130			18
Smith, Richard	x			12	
Stephens, John	cii	124			6 20
Thain, J N	cvi			1 4	
Williams, Edmund	xv	86			2 50
do	xvi	87			2 50
Stewart, James	lxxiv	1			

LAKE DISTRICT, 1863-64.

NAME.	BLOCK.	LOT.	ASSESSMENT. No. 4.
Begbie, M B	cili & civ		7 68
do	cxi		8 04
Cary, Geo. Hunter	li & lii		10 95
do	lvi & lxii		8
Carter, George	lxxix		3 50
do	lxxx		3 50
Carter, Paris	iv		4
Casehon, Richard	xviii		2 70
do	xcii		2
Cormack, W E			15 78
Dodd, Charles estate of	l		12 83
per W Tolmie & R Finlayson,	xlii		11
Fish, James	xciv		8
Foot, William	c		7 70
Heal, John	cix		20 44
Mason & Balls,	xx		3
Medana, Paul	lxx		5 15
Stephens, John	cii		2 80
Smith, Richard	x		5 55
Tuke, H A	xii		2 70
Williams, John	xiv		2 70
Williams, John Jun'r.	xvii		5 85
Williams, William	cv		
UNKNOWN LIST.	iii		2 20
	xlix & l		7 60
	lvii		5
	lxili & lxiv		8 75
	vi		9
	cvi		5 80

NANAIMO DISTRICT.

NAME.	BLOCK OR SECTION.	LOT.	ASSESSMENT No. 1.	ASSESSMENT No. 2.	ASSESSMENT No. 3.
Baker, George	Cedar distr't	64 acres,			1 60
Brigg, John	B 4	24			60
Browning, A	Cedar	65			1 60
Brown, W H J	ii	25			50
do	vi	36			50
Bevilockway, J J	Cedar	64			1 60
Cary, G H	Newcastle	1lot			60
Copperman, Wm.	do	1			60
Culverwell, W	do	2			1 50
Dennes, G E	iv	33			
do	ii	22			1
Fellows, Alfred	Newcastle	1 lot			2 50
Gough, Edward,	Cedar	24½ ac.			80
Horne, A G	do				
Ibbetson, Wm.	do	89½			3
Kelso, Wm.	Newcastle	66 x 132			60
Lake, Wm.	do	1 lot			75
Malpas, John	Nanaimo	20 acres			60
Meyer, M	Colville	1 lot			5
Munroe, M	Newcastle is	60x132			50
do	do	60x132			50
Nicol, C S	do				50
Crease, H P P	do	3 lots		3	
Parsons, R	do				50
Randall, Joseph	Cedar		6 3		
Randall, John	do				1 75
Robson, G	Nanaimo	2½ ac. & im			9
Sage, Jessie	Cedar	63 acres		6 3	1 75
Sabiston, Peter	Mountain	87 do			2 50
Seddell, J V	Newcastle	65x132			60
Thompson J	Nanaimo	20 ac.			60
Wright, John	Cedar	65 ac.			1 80
Wood, C B	do	74 ac.	7 6		
Calqahoun, J C			10		

NANAIMO DISTRICT, 1863-64.

NAME.	BLOCK OR SECTION.	LOT.	ASSESSMENT No. 4.
Baker, George	r 4 Cedar	17	
do	r 5 Cedar	17	1 60
Bevilockway, Jos.	r 4 5 Cedar		1 60
Briggs, John	r 4	do	63
Browning, A	Cedar	64 ac	1 68
Cary, G H	Newcastle	1 lot	1
Copperman, W	do	1 lot	1
Crease, H P P	do	3 lot	3 15
Culverwell, W	do	2 lots	2 10
Dennes, G E	do iv ii	22 33	2
Fellows, Alfred	do	1 lot	2 50
Good, J B	Colville	1 lot	12 60
Gosset, W D	Newcastle	3 lots	3 67
Gough, Edwin	Cedar	24½ ac	1 57
Horne, A G	do	87½ ac	15
Ibbister, William	r 4 5		6
Lambert, James	Crescent	1 lot	2
Malpas, John	Nanaimo	20 ac	1 08
Meyer, M	Colville	1 lot	5 25
Moody, R C	Newcastle	2 lots	3
Munro, M	ix Newcastle	2 lots	3 15
Nichol, C S	Newcastle	1 lot	1 50
do	r 4 5 Nanaimo	200 ac	2
Parsons, R	Newcastle	1 lot	1 57
Randall, John	Cedar	63 ac	3 03
Robson, G	Mountain	2½	2 45
Sabiston, Peter	r 5 Mountain	13 2 ac	3 03
Seddell, J J	3 Newcastle	9	3
Sage, Jessie	Cedar	63 ac	3 03
Trotch, J W	Newcastle	5 lots	5
Thompson, J	Nanaimo	20 ac.	1 08
Wright, John	Cedar	65 ac.	1 95

H. C. BATEMAN,

Importer

BOOK-SELLER & BOOK-BINDER

BOOK-STORE—Corner of Kearney and Better Streets.

BOOK-BINDERY—No 642 Washington street near Kearney,

SAN FRANCISCO.

CATHOLIC BOOK-SELLER AND Book-Binder Importer and Wholesale and Retail dealer in

CATHOLIC BOOKS

Of all descriptions, Bibles, Prayer Books, Catholic Reading and Library Books, School Books, Metropolitan and Christian Brothers' series of Readers, number of the Holy Bible, Life of the Blessed Virgin, Life of Christ, and Lives of the Saints, delivered weekly or monthly to subscribers in the city or country—being a Book-Binder, and Agent for the great Catholic Book Establishment of D. & J. Sadlier & Co., New York City.

Booksellers in the country will find a great reduction in prices by sending me their orders.

Persons in the country can receive from a Catechism to a Bible by mail or express, by writing to me.

Agents wanted to Canvass.

Bookbinding in all its branches executed at the shortest notice.

Address,

H. C. BATEMAN,

Catholic Bookseller & Book Binder, 302 Kearny St. may6

NOTICE.

BARNARD'S STAGES

LEAVE YALE

ONCE A WEEK,

On Monday Mornings

June 9th, 1863.

AMMUNITION.

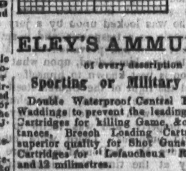

TARGET

12 Feet Screen.

Represents average shooting at 500 yards, with

ELEY'S

ENFIELD

CARTRIDGES.

ELEY'S AMMUNITION

of every description for

Sporting or Military Purposes,

Double Waterproof Central Fire Caps, Felt Waddings to prevent the leading of Guns, Wire Cartridges for killing Game, &c., at long distances, Breech Loading Cartridge Cases of superior quality for Shot Guns and Rifles, Pin Cartridges for "Lefaucheux" Revolvers of 7, 9, and 12 millimetres.

Jacobs' Rifle Shell Tubes, Cartridges and Caps for Colts', Deane's, Tranter's, Adams', and other Revolvers.

BALL CARTRIDGES

For Enfield, Whitworth, and Henry's Rifles, also for Westley Richard's, Terry's, Wilson's, Prince's, Deane's, and other Breech Loaders.

Bullets of uniform weight made by compression from soft Refined Lead.

ELEY BROTHERS,

Gray's-Inn-Rd., London, W.C.

Wholesale Only.

Spratt & Kriemler,

IRON AND BRASS

Founders and Machinists,

Albion Iron Works,

VICTORIA, V. I. 9m

DR. RADWAY'S PILLS.

ARE THE BEST PURGATIVE PILLS.
ARE THE BEST PURGATIVE PILLS.
ARE THE BEST PURGATIVE PILLS.
NO STRAINING.
NO GRIPING.
NO TENESMUS.
NO PILES.

NO FALSE CALLS TO THE WATER CLOSET.

BUT A BRISK AND THOROUGH EVACUATION FROM THE BOWELS IS ALWAYS SECURED.

Newly Discovered Principles in Purgatives.

Dr. Radway's Pills are the best Purgative Pills in the world, and the only Vegetable Substitute for Calomel or Mercury ever discovered. They are composed of VEGETABLE EXTRACTS FROM ROOTS, HERBS, PLANTS, GUMS, SEEDS, FLOWERS, BARKS, FRUITS AND WEEDS, PREPARED IN VACUO.

One grain of the extract of the medicinal properties of Radway's Pills, possess a greater curative power over disease than a thousand of the crude and inert pills that are sold by all other pills in use. These Pills are concentrated, of the active medicinal properties of the Roots, Herbs, Plants, Flowers, &c., of which they are composed. One dose will prove their superiority to all other pills. They

PURGE, CLEANSE, PURIFY, HEAL,

SOOTHE, CALM, STRENGTHEN,

INVIGORATE,

And REGULATE THE SYSTEM.

Their Great Combinations.

They are Aperient, Tonic, Laxative, Alterative, Stimulant Counter Irritant, Sudorific.

AS EVACUANTS,

They are more certain and thorough than the Drastic Pills of Aloes, or Croton or Harlem Oil, or Elaterium; and, more soothing and healing than Senna, or Rhubarb, or Tamarinds, or Castor Oil.

IN SUDDEN ATTACKS OF

Inflammation of the Bowels or Stomach; Liver, Spleen, Fevers or Kidneys, Bilious Cholic or Bilious Fever, Dysentery or Congestive Fever, Small Pox, Measles, or Scarlet Fever,

SIX TO EIGHT OF DR. RADWAY'S REGULATING PILLS WILL PURGE THESE DISEASES FROM THE SYSTEM IN SIX HOURS.

One dose of Dr. Radway's Pills will cleanse the intestinal canal, and purge from the bowels all offending and retained matter, as thoroughly as Jalopin or the best approved drastic will cleanse the stomach, without producing inflammation, irritation, weakness,

STRAINING,

or other unpleasant symptoms. There are no other purgative pills in the world that will assure the following results:

BETTER THAN CALOMEL OR BLUE PILLS.
BETTER THAN CALOMEL OR ANY MERCURIAL.
BETTER THAN CALOMEL OR BLUE PILLS.

AS ALTERATIVES,

They exercise a more powerful influence over the liver and its secretions than calomel, mercury, blue pill, leeches, or impertenent in cases of Liver Complaint and Dyspepsia, Bilious Fever, Jaundice, Dyspepsia, Bilious attacks, Headache, &c., in the treatment of Fevers, either Bilious, Typhus, Yellow, Scarlet and other Fevers, they are superior to quinine. Their influence extends over the entire system, controlling, strengthening, and bracing up the relaxed and weakened organs, and by regulating all the secretions to the natural standard of their duties, cleansing and purifying the blood and purging from the system all diseased deposits and impure humors.

DR. RADWAY'S PILLS.

ONE TO SIX BOXES WILL CURE

Costiveness, Constipation, Congestion, Heart Disease, Diseases of Kidney & Bladder, Disease of Liver, Biliousness, Typhus Fever, Slow Fever, Loss of Appetite, Indigestion, Inflammation, Palpitations, Scarlet Fever, Bilious Fever, Jaundice, Cough's e Fever, Sleeplness, Gen'l Debility, Dimness of Sight, Fits, Low Spirits, Dyspepsia, Quinsey, Intermittent, Apoplexy, Melancholy, Hysterics, Amenorrhœa, Fainting, Dizziness, Retention of Urine, Rush of Blood to the Head, Obstructions, Dropsy, Acute Eruptels, Headach, Bad Breth, Inflamation of the Lungs, Pleurisy.

Purified with either of the above named diseases, "one to six" boxes of Dr. Radway's Pills will cure you. By taking a few doses of this Celebrated Drastic Pills—during and after you when they operate—you may obtain a temporary relief; but if you stop taking these imperfect pills for a week or a month, your old complaint returns. Now this is not the method of cure instituted by Dr. Radway's Pills. They make a perfect cure, and the patient will not require any more medicine.

PILES, STRAINING AND TENESMUS,

Are the results of Inflammation or irritation of the mucous membrane of the bowels, induced by costive pills—these imperfect pills, instead of being assisted by the chile, are carried to the lower bowels, and induce peristaltic movement or evacuation by their irritating action on the stricture, or narrow passage, of the rectum, piles and tenesmus, and the frequent false calls to the water closet, the patients undergo who take these imperfect pills.

If you would avoid these annoyances whenever a purgative medicine is required, take a dose of

RADWAY'S REGULATING PILLS.

THEY WILL PURGE THOROUGHLY AND LEAVE THE BOWELS REGULAR.

Persons afflicted with Piles, may rely on a positive cure by their use.

COATED WITH GUM.

COATED WITH GUM. COATED WITH GUM.

Dr. Radway's Pills are elegantly Coated with Gum, are free from taste or smell, can be taken at all times not on full occasions. No danger will result from colds, if exposed to wet or damp weather after taking these pills.

SIX OF RADWAY'S PILLS

Have occurred a vigorous evacuation, in severe cases of Inflammation of the Bowels, Peritonitis, &c., after Croton Oil, Elaterium or Jalopin and other cases completely failed. A thorough dose of Radway's Pills will remedy all obstructions, and insure a free passage. Directions for use are inside each box. Price per box, 25 cents. Sold by Druggists, Medicine Dealers, and Storekeepers.

N. B.—Every Agent has been furnished with Book and Chart, which explains the manner of using Radway's Pills, each box enclosed with a Steel Engraved Label, take none others.

RADWAY & CO.,

Maiden Lane, New York.

PICKLES, SAUCES, JAMS &c.,&c.,

(*Free from Adulteration.*)

Manufactured by

CROSSE & BLACKWELL,

PURVEYORS TO THE QUEEN,

SOHO SQUARE, LONDON

CROSSE & BLACKWELL'S VARIOUS first-class Manufactures are obtainable from every dealer in the Colonies. Purchasers should insist on having C. & B.'s goods when they ask for them, as it is not at all unusual for inferior preparations to be substituted. Their Pickles are all prepared with Pure Malt Vinegar, and are precisely similar in quality to those supplied by them for use at

Her Majesty's Table.

C. & B. invite attention to the following:—Pickles, Tart Fruits, Sauces of all kinds, Jams, Potted Meats, Durham Mustard, Orange Marmalade, Essence of Coffee, Chili Sauce, and other Table Jellies, Pure Mushroom Ketchup, and numerous other articles, all of which are of the highest quality, and are prepared with the most scrupulous attention to purity and Wholesomeness. Their Salad Oil is the finest imported.

C. & B. are Agents for LEA & PERRINS CELEBRATED WORCESTERSHIRE SAUCE

Caution.—As Sir Robert Peel's Sauce, M. Soyer's Sauces, Relish and Aromatic Mustard, Payne's Royal Osborne Sauce, and Captain Whites Oriental Pickle, Curry Powder and Paste, and Mulligatawny Paste,

fe25 w1y

TEETH WITHOUT PAIN.

OSTEO EIDON.

ATENT, March 1st, 1862

MESSRS. GABRIEL'S INVENTION of Incorruptible Artificial Mineral Teeth, with soft flexible gum entirely dispensing with the use of springs, wires or metallic fastenings, and especially adapted for warm climates.

Diploma 1815.

27, HARLEY STREET, CAVENDISH SQUARE, and 6 Slots from the Railway Bridge, LONDON'S HILL, LONDON.

LIVERPOOL: 134, DUKE STREET.

BIRMINGHAM: 66, NEW STREET.

Parties (the entire of the globe, by forwarding particulars as to the condition of their mouths, with an accurate of One Guinea, will receive by return the which will enable them to take an impression of the mouth, so as to enable Messrs Gabriel to forward either a partial or complete set of Teeth.

GABRIEL'S CELEBRATED ODONTALGIQUE, for restoring and preserving the Teeth, 10s. 6d. and 21s. per bottle. Patent White Enamel for stopping Decayed Teeth, warranted never to change color, at 10s6d. per packet; and the Gutta Percha at 6d. per oz.

GABRIEL'S Practical Treatise on the Teeth, which explains the numerous advantages obtainable by their patented method, may be had of their Agents or will be furnished direct on Receipt of Postage Stamps.

MEDICAL ASSISTANCE.

RADWAY'S READY RELIEF.

THE GREAT EXTERNAL AND INTERNAL REMEDY,

STOPS THE MOST EXCRUCIATING PAIN,

IN A FEW MINUTES,

AND

RAPIDLY CURES THE PATIENT.

RADWAY'S READY RELIEF

Proves its superiority to all other Medicines at once.

ITS FIRST INDICATION

Is to relieve the sufferer of PAIN, no matter from what cause it may originate, or where it may be seated.

If in the Head, Face, or Throat;
If in the Back, Spine, or Shoulder;
If in the Arms, Breast, or Side;
If in the Joints, Limbs, or Muscles;
If in the Nerves, Feets, or Bones;

Or in any other part of the body, the application to the part or parts where the pain exists will afford immediate relief.

IF SEIZED WITH PAIN

In the Stomach, Bowels, or Kidneys;
In the Shifter, Spleen, or Liver;
In the Lungs or Heart;
In the Brain or Nervous System;

One teaspoonful of RADWAY'S READY RELIEF to a tumbler of water will, in a few minutes, restore the patient to ease and comfort.

If Lame, Crippled, or Bed-ridden;
If Paralyzed, Swollen, or Stiff;
If Bruised, Wounded, or Cut;
If Strained, Injured, or Dislocated;
If Frost-bitten, Chilblained, or Sore;
If Weak in the Spine or Back;

RADWAY'S READY RELIEF

should be applied to the part or parts affected. It instantly relieves the patient from pain, and quickly heals, soothes, and strengthens the disabled parts. In all cases of Bites of Mad Dogs, Reptiles, Stings of Poisonous Insects, the application of RADWAY'S READY RELIEF to the Wound will prevent inflammation and mortification.

FEVER AND AGUE.

Persons exposed to the Malaria of Ague, or if seized with Chills and Fever, will find a positive Antidote and Cure in Radway's Ready Relief. Let two teaspoonfuls of the Ready Relief, in a wineglass of water, be taken on getting out of bed in the morning, and however exposed to malaria we will escape.

WHEN SEIZED WITH

CHOLERA, or Diarrhœa, or Flux;
Dysentery, Cramps, and Spasms;
Bilious Cholic, or distress;
Sickness, Vomiting, or Nausea;
Scarlet, Typhoid, or other Fevers;
Influenza, Coughs, or Colds;
Inflammation of the Stomach or Bowels;

RADWAY'S READY RELIEF

SHOULD BE TAKEN INTERNALLY.

One dose will stop the pain; its continued use will, in a few hours, cure the patient.

HOW IT CURES.

The secondary indication of RADWAY'S READY RELIEF is to cure the patient of the disease which originates the pain; that it accomplishes rapidly and radically. *So rapid is its potent transformation from pain, misery, weakness, and destruction, to the blessings of health and strength*, that patients frequently ascribe its talismanic power to the supernatural influence of enchantment.

RHEUMATISM, LUMBAGO, GOUT, NEURALGIA, TOOTH ACHE, CROUP, INFLUENZA, SORE THROAT, QUINSY, DIPTHERIA, BRONCHITIS, STIFF JOINTS, ENLARGED TENDONS, HEADACHE, (Sick or Nervous,) ASTHMA, or HARD BREATHING.

It is truly marvelous how quick RADWAY'S READY RELIEF cures the sufferers of these maladies. The poor, crippled, and pain-stricken Rheumatic has not to wait days before a change takes place, but in a few minutes derives ease and comfort.

LONDON TIMES.

Twenty Years of Sleepless Nights.

Wm. Rooney Ryan, Esq., of Havana, Cuba, the correspondent of the London Times, suffered with Asthma and Chronic Rheumatism for twenty-five years, and for twenty years he had not enjoyed the whole nights calm rest. He applied RADWAY'S READY RELIEF—immediately gave him ease and secured him the first calm and undisturbed sleep during the twenty years. The continued use of the READY RELIEF cured him.

PREVENTION BETTER THAN CURE.

THERE IS NO OCCASION FOR SICKNESS.

When you first feel pain, then take a teaspoonful of the READY RELIEF, in water; or apply it to the parts where you feel the discomfort.

ALL MALIGNANT DISEASES

first give warning of their presence, and if met promptly before they become securely established within the system, will be readily expelled.

SIGNS OF SICKNESS.

Headache, Pains